WEATHER
Unsettled weather with probably showers tonight and Tuesday. Not much change in temperature.

The La Crosse Tribune and Leader-Press

HOME EDITION

Full Leased Wire News Report of The Associated Press

Member of the Audit Bureau of Circulation

VOLUME XVII, NUMBER 321 — LA CROSSE, WISCONSIN, MONDAY, APRIL 3, 1922 — EIGHT PAGES — PRICE THREE CENTS

END OF STRIKE UP TO OPERATORS SAYS LEWIS

UNIONS READY TO END THE TIE-UP AT THE EARLIEST POSSIBLE MOMENT HE SAYS

LLOYD GEORGE ASKS VOTE OF CONFIDENCE

BELIEVE GOOD MAJORITY WILL BE GIVEN HIM

Premier Appears in House of Commons to Ask Approval of Policy Toward Genoa Conference

DEFEAT OF HIS RESOLUTION TO MEAN VOTE OF NO CONFIDENCE

Opposition Amendment Changes Scope of Conference Declares Prime Minister

LONDON.—By The Associated Press.—Prime Minister Lloyd George appeared in the house of commons Monday for the first time since February 28 to ask from the house an expression of confidence in the policy of the government toward the Genoa conference. As he entered the premier was greeted with cheers from the government benches. He is expected to receive a substantial majority.

Mr. Lloyd George said his resolution gave the house an opportunity of approving or disapproving the objects of the Genoa conference and the make-up of the Genoa delegation and that if the resolution were defeated it would equivalent to a vote of no confidence in the government.

The premier said the official opposition amendment changed not the object but the scope of the conference. He did not believe such a body as the Genoa conference could properly consider the revision of existing treaties, even in the event that this was desirable.

Mr. Lloyd George returned Sunday night from Chequers court. He is "sick of office," according to an assertion by his son, Major Lloyd George, in a public speech on Saturday, but greatly improved in health after his three weeks of rest.

Two Sides to Reparations

The trouble in Europe had been attributed largely to the reparations exacted by the treaties, Mr. Lloyd George said, but the treaties did not create the reparations. Their creation was due to the fact that there was something to repair. If the treaty of Versailles were altered, he declared, it would only transfer the burden from Germany to France.

Mr. Lloyd George said there were two considerations in dealing with the problem of reparations. The first was that if the payments were insisted upon beyond the power of the war exhausted country a crisis would be precipitated which would not be confined to Germany. The second was that Germany's ultimate capacity to pay must not be judged by her present capacity when in common with the rest of Europe she was struggling

(Continued on page six)

WEATHER RECORD

For La Crosse and vicinity—Unsettled weather with probably showers tonight and Tuesday. Not much change in temperature.

For Wisconsin—Unsettled weather tonight and Tuesday with probably showers in south and east portions. Not much change in temperature.

For Minnesota—Mostly cloudy tonight and Tuesday. Not much change in temperature.

For Iowa—Unsettled weather tonight and Tuesday with probably showers in south and east portions. Not much change in temperature.

TODAY'S TEMPERATURES

6 a. m.	46	10 a. m.	45
7 a. m.	46	11 a. m.	46
8 a. m.	45	12 m.	46
9 a. m.	44	1 p. m.	46

RIVER FORECAST

There will be no material change in the river stages during the next 48 hours but a slight rise is probable.

RIVER BULLETIN

Stations	Flood stage	Height	24-hour change
St. Paul	14	9.6	0.0
Red Wing	14	8.4	0.0
Reeds	12	8.1	0.0
Winona	15	9.5	+0.1
LA CROSSE	13	9.6	+0.2
Lansing	18	10.0	+0.4
Prairie du Chien	18	9.4	+0.4
Dubuque	18	9.7	Rising
Davenport	15	8.1	+0.2
Keokuk	15	8.8	Rising
Chippewa	16	6.7	+0.5

NATION-WIDE RECORD

	Low last night	Yesterday's high	Prec.
Bismarck	30	42	.04
Chicago	40	50	.02
Denver	38	48	.02
Helena	28	52	..
Huron	30	54	..
Jacksonville	58	66	..
Kansas City	32	66	.32
LA CROSSE	46	54	.14
Madison	44	54	.18
Memphis	58	68	..
Medicine Hat	34	50	..
Milwaukee	38	44	.02
Miles City	34	56	..
New York	40	41	..
New Orleans	58	74	..
San Diego	56	64	..
San Francisco	52	70	..
St. Paul	34	50	.16
Minneapolis	34	50	.16
Spokane	44	52	..
Washington	34	51	..

IRISH SOLDIERS DESERT THE DAIL

Over Three Thousand from Dublin Battalions Take Oath to Support De Valera Plan for Republic; Collins Meeting Broken up by Officers of Republican Army

DUBLIN.—(By the Associated Press.)—Official figures given out Monday show that 3,220 men left the five Dublin battalions of the Irish republican army Sunday afternoon, marching to Smithfield, where they took an oath of allegiance to the republic, freeing themselves from any further responsibilitity to the dail.

Break up Collins Meeting

The meeting addressed by Michael Collins at Castlebar, County Mayo, Sunday night, was stopped by members of the Fourth Western Division of the Irish Republican army after stormy scenes in which a woman was wounded by a bullet, according to accounts reaching Dublin this morning.

The chief of the provisional government and his party returned to their hotel and the officer who had proclaimed the meeting at an end followed, declaring that none would be allowed to leave until Mr. Collins and his friends had surrendered their arms.

The accounts received here do not state whether the Collins party was disarmed, merely saying that "some people who left the hotel were searched."

The telegraph wires around Castlebar were cut and when the newspaper correspondents there boarded a train for Athlone they were ordered by two officers to go to the barracks.

Dail Member Drew First

The newspapermen were conveyed to the barracks in automobiles, where they found A. McCabe, a member of the dail, with Commandant Kilroy and his staff. The commandant stated that Mr. McCabe had admitted he was the first to draw a revolver at the meeting. Mr. McCabe then, in the presence of the correspondent, said he believed he was the first to draw, the dispatches say.

A Dublin man, said to be Charles Byrne, a member of the Collins party, was arrested and accused of the shooting. Mr. Collins subsequently told the representative of the Irish Independent, Dublin newspaper, that he had visited Mr. Byrne in the barracks and found him in a cell with only a plank for a bed and no bedding. He said he had asked Comandant Kilroy to parole Mr. Byrne, Mr. Collins to be responsible, but that the request was refused.

Mrs. Fogarty, proprietress of the Commercial hotel, Catlebar, was wounded in the shoulder, presumably by the bullet fired at the meeting.

Army Split Proves Serious

DUBLIN. — By The Associated Press. — The serious extent of the split in the ranks of the Irish republican army was revealed Sunday afternoon when from five Dublin battalions which had been ordered out to take a "new oath of allegiance or an oath with new implications," upwards of 63,000 men obeyed the republican appeal and marched to Smithfield.

There, in the presence of Liam Mellowes, Roderick O'Connor, and other noted heads of the republican movement, they took the oath of allegiance to free themselves from any further responsibility to the Dail Eireann.

The extremists expressed entire satisfaction at the response to their appeal. A large crowd, including contingents from the women's organization, witnessed the parade of the battalions, but gave no demonstration of sympathy beyond their presence.

De Valera Attacks New Treaty

The campaign of election oratory continued Monday. Eamon de Valera addressed a demonstration at Dundalk. Referring to the new peace pact, he said that already in North Ireland it was regarded as a scrap of paper.

Michael Collins spoke at Castlebar. He also alluded to the new agreement, which he declared opened up a new era in the northeast and added immensely to the prospects of a union between the north and south. That prospect, he said, would become almost a certainty if the people could reach an understanding among themselves. An appeal was made by Mr. Collins for consideration of this point by the followers of Mr. de Valera.

Belfast Sees Peace Vanishing

BELFAST—All hopes for peace between the two Irish states may have been shattered by the appalling events of Saturday night in Belfast. The murder of Constable Turner near the Old Lodge road was followed by terrible reprisals. Four Catholics were shot dead in their homes, some of them being dragged from their beds. Two children were in bed with one of the slain men, and were wounded. It was midnight before order was restored.

Relatives of the victims say the men who ran amuck were partly uniformed and partly civilian. It was the most horrible night Belfast has yet experienced.

Stray Bullet Kills Baby

Sunday the shooting was indiscriminate. In the same district where Saturday night's disorders took place, an 8 month old baby was killed in the arms of a girl by a stray bullet, the bullet passing through an arm of the girl. A young man was found shot dead near Verny. The Adveyale Orange hall on the north side of the Irish border was burned down and the woman in charge and her four children were turned out on the bleak mountain side.

These happenings have put a damper on peace prospects in Belfast. These scenes will make it more difficult to work out the scheme for a mixed Catholic and Protestant police

(Continued on page six)

POLICE START WAR ON AUTOS PARKING WITHOUT LIGHTS

Ten Auto Drivers Pay Fines in Police Court Monday Morning on Charge

SATURDAY BIGGEST DAY IN SEVERAL YEARS IN COURT

Twenty-three Cases Disposed of in One Day

AUTO drivers heretofore accustomed to parking their machines without displaying lights in the vicinity of the La Crosse and Elks' clubs on Fifth street, received a warning in the shape of $3.50 fines when ten offenders were arraigned in police court on that charge Monday morning.

After reading the charge to the men before him, Judge Hunt explained the city ordinance requires that lights shall be displayed on all automobiles parked within the city limits regardless of whether they are near a corner lamp. Police officials stated the city ordinance is coincident with the state law on that poin: and that the regulation will be strictly enforced. The law requires that lights shall be displayed on cars thirty minutes after sundown and also thirty minutes before sunlight in the morning.

Saturday Biggest Day

With twenty-three cases disposed of in police court, Saturday was declared by Judge Hunt Monday morning to have been the "biggest" day for several years. Nine cases were heard Saturday afternoon in addition to the sixteen heretofore published.

Mary Armstrong, who escaped the clutches of the police when they visited the second story rooms at 119 Pearl street Friday night on complaint of other tenants of disorder in "Anderson's rooms," gave herself up Monday morning and paid $12.50 on a charge of disorderly conduct. Police informed a party who called Central station by telephone that warrant was out for her arrest. She came to the station shortly after.

Those who were arraigned Monday morning on charges of parking cars without lights and who paid fines of $3.50 are as follows: George Clemens, H. H. Sawyer, H. H. Underwood, Joseph Calloway, George Voight, J. E. Richmond, F. X. Dietz, Fred Claus, L. H. White and Fred Pfaffin.

Case Continued

John Schaefer was arraigned on a charge of disorderly conduct. His case was continued until 3 o'clock Monday afternoon. Ed Clark paid a fine of $7.50 on a charge of intoxication Monday morning.

The nine cases heard Saturday afternoon were as follows: Leslie Tanke and R. Valier, cutting corners, $3.50; Toney Morrison, driving past street car while discharging passengers, $12.50; Paul Anderson and Albert Law, disorderly conduct, discharged; Earl Niesen and Harry Flack, charged with gambling, pleaded not guilty and case was continued until April 7; Gus Peterson, parking on left side of street, $3.50.

VOTERS WILL ELECT JUDGE OF SUPREME COURT ON TUESDAY

Burr W. Jones, Madison, Seeks Re-election; Other Candidate John Kleist of Whitefish

Tuesday will be election day in Wisconsin. A justice of the supreme court will be elected.

The candidates are Burr W. Jones of Madison and John C. Kleist of Whitefish. Mr. Jones is seeking re-election.

In La Crosse the polls will be open at 6 a. m. and will close at 8 p. m. In the country districts the voting begins at 9 a. m. and closes at 5:30 p. m. Last week the last of the ballots were sent out to country districts by County Clerk Staats. On Saturday ballots were sent to city precincts.

ADMITS SWINDLING OF ELEVEN BANKS

YOUNGSTOWN, Ohio.—J. B. House of Bay City, Mich., wanted in Cleveland and other cities on charges of having defrauded banks out of more than $100,000, confessed here Sunday to having swindled eleven banks. When arrested he had in his possession a check for $8,400 drawn on a Cleveland bank.

PRIZES AWARDED IN TUSSOCH MOTH CAMPAIGN IN CITY

Miss Virginia Stingle of Hamilton School and Others Get Cash Awards

Miss Virginia Stingle of the Hamilton school won first prize in the tussoch moth campaign, according to announcement made by the committee representing the Chamber of Commerce and the La Crosse County Horticultural society today.

Cash prizes were offered in this campaign for the boys and girls collecting the largest number of tussoch moths the insect which attacks shade trees.

Prizes were awarded as follows: $10, first prize, Virginia Stingle, Hamilton school; $7.50, second, Donald Philips, Hogan; $7.50, third, Aline Grague, Hamilton; $5, fourth, Stanley Rasmusson, Lincoln; $5 fifth, Edwin J. Bernot, Hamilton; $5, sixth, Alex Rosenberg, Lincoln.

The La Crosse County Horticultural society gave as a prize to each contrant a new silver quarter dollar. In addition to the above six children, the following were awarded quarters: Elmer McClanathan, Lincoln school; Normand Nielsen, Hogan school; Lester Schlichenmeyer, Hogan school; Foster Adams, Hogan school; Ralph Kronberg, Hogan school; Arthur Schilling, Hamilton school.

QUESTION HARDING ACTION IN FIRING ENGRAVING CHIEFS

WASHINGTON.—Investigation by a special house committee to determine whether dismissal by President Harding last Friday of certain officials at the bureau of engraving and printing was justified, was proposed in a resolution introduced Monday by Representative Moore, democrat, Virginia.

The resolution also seeks to have it determined whether the "facts indicate that the order may be regarded as a step in the direction of a return to the discredited spoils system."

James L. Wilmoth, director, and others included among the 28 chiefs, superintendents and foremen of the bureau of engraving, removed from office, announced Monday after conferring with democratic members of the house that they would appear at the white house at 3 o'clock and demand from President Harding a public explanation of their removal.

FARMER OF DE SOTO FACING CHARGE OF CHILD ABANDONMENT

Henry Joseph, son of a wealthy farmer near De Soto, was indicted by the Houston county grand jury, on charges of abandonment of a minor child, and a warrant issued for his arrest. He was charged with abandoning his three-year-old child, Gwendolyn. Joseph heard that the warrant had been issued and went to Caledonia where the warrant was served on him. He did this voluntarily, instead of fighting extradition. Joseph's claim is that his wife went to live with her parents in Houston county, taking their child with her, and that instead of deserting his family, he was deserted by them.

TWO PILOTS DIE IN CRASH OF AIRPLANES

HOUSTON, Texas.—Two airplanes from Ellington field crashed near South Houston Monday morning and came down in flames. Both pilots were killed. Major Simmonds, pilot of one plane, was burned to death and Lieutenant Fitzpatrick, pilot of the other machine, died a few minutes after the accident.

MRS. JULIAN THWING DIES AT HER HOME MONDAY MORNING

Wife of Cashier of Security Bank Expires Shortly Before Eleven

HAD BEEN ILL FOR OVER TWO YEARS BUT KEPT UP

Funeral Will be Held Wednesday Afternoon from Home

Mrs. Jessie Shores Thwing, wife of Julian A. Thwing, cashier of the Security Savings bank, died at 10.50 Monday morning at the home, 1625 Main street, after a lingering illness.

Although in failing health for two years, Mrs. Thwing was able to be about most of the time and was down town Saturday in the family car. Over Sunday her condition became serious and the end came shortly before 11 o'clock this morning.

Jessie Shores was born in Osseo, April 11, 1877. She was united in marriage to Julian A. Thwing at Crookston, Minn., August 7, 1898. Mr. Thwing having entered the banking business here two years previously, they came directly to La Crosse and began housekeeping at 1310 Winnebago street. They have resided in their home at 1625 Main street for 14 years.

Mrs. Thwing was a member of the Twentieth Century club and the Ladies' union of the First Congregational church.

Surviving are her husband, one son, Harold and one daughter, Marian, at home; one sister, Mrs. J. A. McCaffrey, Crookston, Minn., and an aunt, Mrs. D. L. Remington, Osseo.

Possessed of indomitable will power and a sunny disposition, Mrs. Thwing kept up through her long sickness, supervised her household affairs and discharged social obligations in a manner which aroused the admiration of her friends. The announcement of her death was a shock in many homes today.

The funeral will be held from the home Wednesday afternoon at 2:30. Rev. C. C. Rowlison will officiate.

SMALL TRIAL FOR MISUSE OF STATE FUNDS OPENS TODAY

WAUKEGAN, Ill.—By The Associated Press.—Governor Small will not ask for another postponement of his trial, C. C. Le Forgee, chief counsel for the defense, said Monday, shortly before court convened.

Governor Small goes on trial on charges of conspiracy to embezzle state funds. The governor was given a continuance on March 6 when he made the plea that it was necessary for him to devote his time to furthering the state's hard road program.

A venire of jurymen has been summoned and all the witnesses have been subpoenaed.

Governor Small demanded that women sit on the jury which is to try him. Through his attorneys he challenged the entire jury list of Lake County because only men had been called.

TREE SURGERY BOOKS AT SUPERINTENDENT OF PARKS OFFICE

Pamphlets on Tree Surgery have been sent to the superintendent of parks office by the department of agriculture, according to announcement of George Ritter on Monday. The pamphlets are free and may be had by calling at the park superintendent's office in the city hall.

REPORT BIG CUT IN PUBLIC DEBT DURING MARCH

WASHINGTON.—A decrease of $334,000,000 in the public debt during March was announced Monday by the treasury.

WOMAN'S SPORT WRITER

CHICAGO, Ill.—The Chicago Daily News announces that it will hereafter have at the service of its readers a woman sports writer whose work it will be to gather and to present the news of the women's athletic activities in Chicago and elsewhere. Last week the National Amateur Union gave notice that next year women in sport would be recognized by that body.

BIG SAWMILL BURNS

PINE BLUFF, Ark.—Fire gutted the main saw-mill of the Arkansas Short Leaf Lumber company here early Monday with a loss of $500,000.

The Coal Strike Situation Today Told At a Glance

SUSPENSION of work in the nations coal fields is practically complete it was shown Monday in the first real test of strength of the union miners' strike brought on by inability to negotiate new wage agreements.

The estimate by union leaders of 500,000 striking union miners, excluding only the miners of eastern Kentucky and Alabama, semed well borne out. Officers of the United Mine Workers estimated also that 100,000 non-union miners had joined the union walkout.

Several thousand railroad workers engaged in the transportation of coal in mining districts were thrown out of work by the suspension which is not expected to affect workers in other industries for some time to come. In fact, according to federal officials, stocks of coal on hand in this country are so large that only a strike of long duration is likely to affect industry to any marked extent.

John L. Lewis, president of the United Mine Workers' organization, told the house labor committee at Washington Monday that the union miners were desirous of ending the walkout at the earliest possible date, but that such action depended entirely on the future attitude of the coal operators. The operators, he said, had repudiated their agreement to meet the miners and negotiate a new wage agreement collectively for the whole bituminous field.

Conditions in the anthracite fields of Pennsylvania differ from those in the bituminous fields inasmuch is wage negotiations are now being held in New York out of which an agreement is prophesied to come. The 155,000 striking hard coal miners have settled down to await the outcome of the New York conference and should an agreement result they will immediately resume operations.

The geological survey announced at Washington that bituminous production of eleven and one-half million tons on the consumers hands on April first.

Kansas operators made no effort to open mines pending separate meetings of miners and operators in Kansas City today to discuss the order of the industrial court for a thirty day continuance of the old working arrangements

A meeting in Chicago of rail union groups was expected to discuss relations of rail workers to the miners suspension.

COAL MINES DIG 11,000,000 TONS IN WEEK BEFORE STRIKE

Biggest Production in Over Two Years Shoves U. S. Fuel Reserve to High Point

WASHINGTON.—A production of 11,437,000 tons,—the highest recorded since December 1920—was reached in the bituminous coal industry during the week ended March 25, according to reports compiled by the geological survey. "Final activity in anticipation of the strike "was said to have been largely responsible for the heavy output.

"This confirms the survey's forecast that stocks in the hands of consumers would reach 63,000,000 tons by April 1," the statement said, adding that at least 3,000,000 tons of the production of the last reported week would be added to the reserves.

Contrary to usual practice in the industry, production increased as the week progressed, reaching the high output for any one day with 26,982 cars loaded at the reported mines on Friday March 24.

Reports from the anthracite industry indicated a similar condition, it was said, the production the week ended March 25 totaling 2,095,000 tons against 1,907,000 in the previous week and 1,564,000 tons in the corresponding week of 1921.

IDENTIFY DEAD GIRL

NORFOLK, Va.—The body of the young woman found on the beach at Ocean View Sunday was identified as that of Mrs. Ruth Mercer, formerly Miss Ruth Genevan of Chicago. Her husband, Edward T. Mercer, until recently was attached to the coast guard cutter Manning. The police said he could not be located. While indications are that Mrs. Mercer was assaulted before she entered the water none of her wounds were such as to cause death, physicians said. The coroner's jury held she came to her death by drowning.

MINERS' CHIEF TESTIFIES AT HOUSE HEARING

Claims Operators Had Repudiated Agreement to meet Miners and Negotiate a New Wage Agreement

ANTHRACITE OPERATORS AND UNIONS RESUME NEGOTIATIONS

Suspension of Work in Nation's Coal Fields Practically Complete

WASHINGTON, D. C.—Union coal miners who suspended work Saturday in the nation's bituminous and anthracite fields were declared Monday by John L. Lewis, president of the United Mine Workers of America, to be desirous of ending "the suspension of mining operations at the earliest possible date," but "the resumption of coal production entirely depends upon the future attitude of the coal operators.

Mr. Lewis made this declaration before the house labor committee which is holding hearings on the Bland resolution to direct appointment by the president of a commission to investigate the coal industry. Discussing the resolution under consideration, the United Mine Workers' president asserted that his organization would welcome "any impartial and judicial investigation of the general conditions in the bituminous and anthracite coal industries and especially the facts relating to investments and profits, operating practices, conservation of fuel resources, application of uniform methods of safeguarding the life and limb of the workers and industrial relations and conditions."

Welcomes U. S. Probe

"Such an investigating body," he added, "should be clothed with full power to ascertain the truth, to send for persons and papers and to take testimony under oath. The personnel of such a commission should be free from political equations and the mine workers should be given adequate representation thereon."

"As to the adjustment of controversies between operators and mine workers we have been traditionally opposed to governmental intervention" Mr. Lewis continued. "We have been convinced by experience that such adjustments may be more effectively and equitably worked out both in the interest of the public and and of those engaged in the industry by conference and agreement between representatives of the operators and the mine workers.

"If the operators had maintained their contract with us, the present deplorable condition of affairs in the soft coal industry would not have arisen. All differences should have been settled by agreement and a suspension of work and a general breakdown in the industry avoided. Our experience with labor adjustment boards or commissions has been that representatives of the public, not having a knowledge of the technique of the coal mining industry and not being completely informed as to different conditions, as might be expected, are not in a position to reach a satisfactory conclusion as those who are actively engaged in the practical operation of the mines.

Tried to Avoid Strike

"The United Mine Workers regret more than anyone else the necessity for a suspension of work by the union coal miners of the country. We have done everything humanly possible to avoid the suspension. For months past we have fought hard to induce the bituminous coal operators to keep faith with us and with the government and meet us in joint conference so that a new wage and working agreement might be made that would maintain industrial peace nd prevent public inconvenience.

"In a joint conference held in the city of New York on the 31st of March, 1920, a two-year agreement was signed covering wages and working conditions in the mining industry for that period. In this basic agreement appears the following provision:

Pledged to Meet Men

"Resolved, that an interstate joint conference be held prior to April 1,

(Continued on page six)

WESTBY MAN HEADS NEW MARKETING POOL OF TOBACCO GROWERS

Northern Wisconsin Co-operative Tobacco Pool Incorporated on Monday

LA CROSSE COUNTY IN SECOND OF FOUR DISTRICTS IN POOL

Includes also Monroe, Richland, Vernon, Crawford and Grant

MADISON, Wis.—The Northern Wisconsin Co-operative Tobacco pool, organized by growers and business men of the tobacco section of the state, incorporated with Elmer S. Hall, secretary of state, Monday.

This pool, which intends to handle the marketing of 60,000,000 pounds of tobacco produced annually in Wisconsin has Jens Davidson, Westby, for president; C. O. Berg, Stoughton, vice president; Charles N. Pulley, Madison, secretary, and Gunder Felland, Madison, treasurer.

Sixteen directors are named from four districts, comprising the growers of the tobacco counties. The marketing pool will handle the 1922 Wisconsin crop providing that 75 per cent of the acreage will contract before June 1 to dispose of its product through the organization, and if this acreage fails to contract with the pool before June 1, 1923, it will dissolve.

Directors of the first district of the association, composed of Dane, Rock, Green, Jefferson and Columbia counties, are Charles Scimmacker, Janesville; C. O. Berg, Stoughton; Lewis Hanson, Madison; Gunder Felland, Madison; Herman Shontz, Cottage Grove; Otto Smithback, Cambridge, and John Massell, Edgerton.

La Crosse in District Two

Directors of the second district, composed of Vernon, La Crosse, Monroe, Richland, Crawford and Grant counties are Albert Egenes, Viroqua; E. J. Jennings, Viroqua; Jens Davidson, Westby; Clarence P. Brown, La Farge, and O. G. Lewis, De Soto.

Directors of the third district composed of Buffalo, Trempealeau and Jackson counties are Carl Sakrison, Eleva, and Carl Tempter, Pigeon Falls. The director for the fourth district composed of Barron, Dunn, Chippewa and Eau Claire counties is George T. Verland, Colfax.

District chairmen for the organization committee are H. C. Hemmingway, Janesville; Selmer Neprud, Viroqua; Carl Sakrison, Eleva, and S. S. Sivertson, Colfax.

On the finance committee are H. J. Wheeler, Columbus; Herman Loftgerdon, Madison; Gunder Felland, Madison and J. C. Hanson, Cambridge.

The publicity committee has H. H. Bliss, Janesville, chairman and E. R. McIntyre, Madison, and G. L. Kirkpatrick, Independence. E. J. Jennings, Viroqua, is named chairman of the warehousing committee with John A. Markham, Independence; Charles Wright, Janesville, and Andrew Larsen, Sun Prairie, other members.

Begin Organization

These committees and the board of directors and officers of the tobacco pool are to commence their organization work at once, and will try to have their marketing plan in operation to handle the crop of this year, if possible.

L. G. Foster, deputy commissioner of markets of Wisconsin, reports that the attitude of tobacco growers and of business men of the tobacco section of the state, is such that the pool can look forward to assured success.

No active attempts to put the pool into operation will be undertaken, he said, until the full 75 per cent of the acreage has agreed to market its product through the central organization. This agreement is expected.

ELEVEN TELEPHONE COMPANIES IN STATE ASK RATE INCREASES

MADISON, Wis.—Eleven small telephone companies of the state have applied to the railroad commission for rate increases and will have their applications heard commencing April 11. Four electric light and power companies will also have theer requests for increased rates heard during this time.

Last month the commission reports that 64 cases were filed with it, including applications for rate increase, complaints and requests by utility companies for permission to increase capital stock. Thirty-seven cases are said to have been decided.

About 20 is the stone age; bigger the stone the better she likes it.

PERSONAL CONTROL IS A GREAT ASSET ASSERTS ROWLISON

Elimination of Bad Habits and Forming of Character Comes this Way

Control of personal habits and impulses, with particular application to present day conditions was the subject chosen for Rev. C. C. Rowlison's sermon at the First Congregational church Sunday morning. He said in part.

"Every car, every aeroplane, every machine of any kind, is full of dynamic. But the moment the control of the machine is lost, there is a wreck.

"The understanding of the machine we are using, the instinctive response we make to every situation, is the human element—one might say the divine element—in the management of any instrument.

"The understanding of the machine involves the knowledge of the purpose of the machine. A trolley car is useless on a race track, an automobile will not wash dirty linen.

"It is the human understanding and the human control that signify in the use of all machinery.

"Our bodies are machines. They are bundles of dynamic, they are full of infinite impulses coming out of untold ages of inherited experiences. It is intended that our minds and consciences shall become the controllers of these vast possibilities that lie hidden in our natures.

Control of Characters

"Our characters, not something separate from our bodies, but they are and without means of expression except through bodily activities, and have their laws and principles of control.

"Throw a monkey-wrench into a threshing machine, and there will be an awful crash—a cylinder is stripped—after which the machine seems to run as smoothly as ever, but it is able to thresh no grain.

"What multitudes of us have thrown a monkey-wrench into our moral machinery. On the surface all seems as usual, but our cylinder is stripped.

"In the Sixth Chapter of Romans, apostle Paul has in mind an exactly similar moral situation, though he is not thinking of modern machinery in his figure of speech.

"In calling attention to our control he asks, What are we alive to? That is, What is our instant moral response in every situation in life?

"It is quite evident that Paul believed in Satan or the Devil, though he says little about him and apparently gave a little heed to him. But Paul did have a most modern attitude toward sin and its seat in our bodies, that is in our lower natures.

"Sin is the control of our higher moral powers by the impulses and the deeds of our animal and our unsubdued moral tendencies.

"Then sin becomes an estimate of God as not counting. One simply goes his own way, as through God did not exist. That is what Paul means when he says we are alive unto sin. We respond to sin as though it were a controling deity. It is a controling deity.

"The temptation being given, we can count on the moral nature yielding to it, instead of resisting it. The older people among us can never forget how Joe Jefferson in Rip Van Winkle, after having sworn off, would take one more glass, saying, "This one doesn't count!"

Sin Becomes a Habit

Thus sin becomes a habit, a fixed reaction, we are alive unto sin. It is the habitual, impulsive tendency of our lives. The control has become fixed so that we can count on the response as wrong even when we know better.

"The drug habit, the gambling habit, any evil habit is a habit because that is where we live, and we live apart from God. We are dead in trespasses and in sins."

"So, in modern parlance, a lower personality is formed, until any one of us may have the experience of a Mr. Hyde swallowing up his true and higher nature as Dr. Jekyll.

"Christian character is a growth. It is an education.

"Having been born anew, or perchance having never fallen, one must partake of the sincere milk of the word that he may grow thereby. He must have food. How many weak Christians there are because they have gone on a spiritual hunger strike! They refuse to take the only food that will give them vigorous spiritual characters. They refuse to attend the house of worship, where souls are thrown open to the regenerating influence of the Holy Spirit. They do not have the habit of Bible reading. They do not keep themselves alive to the great spiritual kingdom that is being built up in the world by reading religious books and periodicals.

"No wonder that, when we ought to be strong and the leaders of others into the light, we are weak and a burden upon the shoulders of others.

"To digest food, one must have constant and diversified exercise in spiritual things.

Lack of Church Workers

"There seems to be no trouble today in the churches and our Christian communities to get plenty of people to serve suppers, or to carry on clubs. But how often it is impossible to get sufficient teachers for the Church School, or sufficient deacons to be the spiritual guides of our congregation! Why is this? Plainly because we do not partake of strong spiritual food, nor do we exercise the powers of a growing man in Christ Jesus.

"So long as men are on a hunger strike, the main job of life will not appeal to them. And so long as they are on a labor strike, they will have very unhealthy appetites.

"The ideal growth ever to hold before us is, "Till we all attain unto the measure of the fulness of the stature of Christ."

"The attainment of a full Christian character,—to become alive unto God, to give instant, instinctive, unwavering response to the divine impulse,—that is human perfection.

"We say that our Lord was perfect because that was completely his control—he was "alive unto God."

"Through Jesus Christ, through our loyalty to him, through our determination with his friendship to gain that response in our lives, through the use of all the means of grace in his church, our control may at last become perfect also, we may at last die unto sin and become alive unto God.

"May God grant this experience to every soul!"

BELGRADE. — Heavy earthquake shocks have been continuing throughout Serbia, causing heavy property damage.

The man who flies to pieces has to collect himself.

DANGER AHEAD! THE LOGGER IS READY FOR THE HARVEST OF PINES

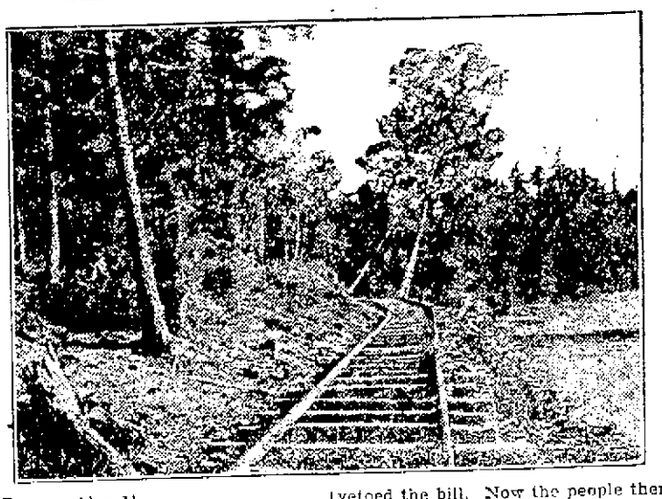

Danger Ahead!

Look how the logger has prepared to wipe out this last substantial tract of standing timber in Wisconsin!

This logging road leads right into the Wisconsin Lakes Park. You can see the road is still new. The lumberjack was ready with his axe when a group of Wisconsin men headed by Judge Asa K. Owen of Phillips brought influence to halt the timber harvest while they could start a movement to save the tract for state park purposes.

The Wisconsin legislature believed with the citizens. But the governor vetoed the bill. Now the people themselves must get behind the movement to save this Bit of Old Wisconsin, this last stand of Wisconsin Primeval. A ready response has met the appeal of the judge, and his friends, and the Wisconsin Lakes and Parks Association, which is behind the movement.

"The Wisconsin people want this park," said Judge Owen. "They want this last stand of timber, this beauty spot of lakes, and woods and rivers, preserved. They wish to retain here a game preserve where species of the animals which originally inhabited Wisconsin, may be retained in their original settings."

"SIAMESE TWINS" JOINED AT SPINE X-RAY DISCLOSES

Operation to Separate Rosa and Josefa Blazek Would Have Been Fatal

CHICAGO.—Any operation attempted on the "Siamese Twins," Josefa and Rosa Blazek, who died last week at the West End hospital, to separate the bodies, would have resulted in their immediate death.

X-ray photographs, taken after the bodies had been removed to the undertaking rooms of John T. Chrastka, 3440 West 26th street, showed one continuous U-shaped spine, and many intermingled organs which it would have been necessary to have severed to separate them.

George W. Brady, 800 South Western avenue, radiograph expert who made the plates, declared that intestinal obstruction was the real though unsuspected cause of their deaths. While they were yet alive he said, this examination was impossible, because of their weakened condition.

Reading the evidence of the radiographs, Mr. Brady went on:

"The bony structure of the twins is extremely unusual. There is practically only a single pelvis, with four acetabula, or hip sockets. The spines start from the pelvis in a cow-horn shape with the two spinal cords adjoining at the center.

"The two colons join about four inches from the lower end into a common duct. For this reason it was impossible to determine that there was an intestinal obstruction.

"Three of the lower limbs are normal in shape and size, the fourth being undeveloped for lack of use, although perfectly devoped."

Morever, the evidence of the radiographs scout the general belief that Franz, the 11 year old boy, was the son of Rosa Blazek.

"It is extremely improbable that there ever was a normal child birth" said Mr. Brady, "as the shape of the pelvic structure would require a Caesarian operation. No scar tissue can be seen to indicate that this operation ever was performed."

Due to the shape of the structures, it was impossible to reproduce the radiographs. Medical men, however, Mr. Brady asserted, can read the details from them with ease.

FISHING IS GOOD SAY EARLY BIRDS OUT GETTING 'EM

With the Mississippi rapidly rising the fishing season is open in the vicinity of Winona. It is reported by fishermen that the pike are biting in great shape. Along the Wisconsin shore, upriver, large catches are reported.

The larger number of fishermen seem to prefer minnows for bait but many claim they bite better on a hook loaded with eight or ten worms.

The best places to try are said to be along the lower side of the dam where the worm bait is particularly good.

The rising of the river, it is believed, will make fishing better than last year when the biting was slow.

Up at Wabasha large catches are reported and the fishing season has opened in earnest there. In two weeks the season here will be well under way.

SPARTA MAN IS NAMED CHIEF OF REVENUE AGENTS

F. E. Frazier of Sparta has been appointed by President Harding as chief of Wisconsin internal revenue agents, according to announcement on Saturday, when Mr. Frazier officially took over the office. Joseph Johnson, former agent in charge has been assigned to special field work.

Mr. Frazier was formerly supervisor of collectors' offices at Washington, and has been in the government service for twentyfour years.

The work of the department here consists in auditing corporation income tax returns and individual returns on incomes over $5,000, as well as inheritance tax reports.

Rich man who adopted six children was putting on heirs.

HENRY FORD BUYS JOHN BURROUGHS OLD HOME FARM

Will be Dedicated to His Memory on First Anniversary of His Death Monday

KINGSTON, N. Y.—The farm on the mountainside near Roxbury, where John Burroughs was born, where he lived many years of his life and where last April his body was laid to rest, has been purchased by Henry Ford, long a friend and vacation comrade of the naturalist and author.

On Monday, the first anniversary of the burial of Burroughs, the farm will be dedicated to his memory.

Mr. Ford, it was learned today, bought the place on March 10 from Julian Burroughs, the naturalist's son, to whom it was bequeathed, and established a fund for its preservation as a memorial.

The John Burroughs Memorial association had been formed to buy the place and preserve it, but when that organization met difficulties in raising funds Mr. Ford volunteered to see the plan through, it was said today by Judge A. T. Clearwater, through whom the purchase was consummated. Judge Clearwater said Mr. Ford paid $15,000 for the farm. His added gift will be used to preserve the spots that Burroughs made known to the world through his books.

Mr. Ford and Thomas A. Edison and Harvey S. Firestone, who used to go on vacations with Burroughs, are expected to attend the memorial service Monday along with a host of others.

MONROE, Mich.—Fire caused a loss of $1,000,000 at the Weis Fibre Container corporation factory.

Van Ess Insures Soft, Beautiful, Glossy Hair

If you will only devote one minute each day to the care of your scalp you can be sure of the lustrous, fluffy hair which is so much admired. Just get a bottle of Van Ess Liquid Scalp Massage from your druggist or department store and rub it right on the scalp from the patent rubber-capped bottle. Your hair will stop falling (in two weeks) and — most wonderful of all — fine new hair will begin to come almost immediately. Costs less than five cents a treatment.

Van Ess Laboratories — Chicago
5007 Lake Park Avenue

CASTORIA
For Infants and Children
In Use For Over 30 Years
Always bears the Signature of Chas. H. Fletcher

WE SELL FEDERAL BREAD
W. C. STREITZ
906 So. 15th St.

We'll say it is—
you'll say so too
—GREAT!
No fancy wrapper
—just good gum

ADAMS
Yucatan
Chewing Gum

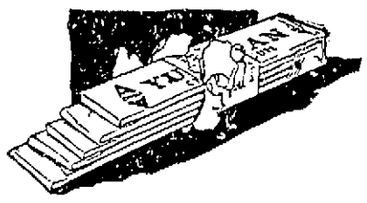

American Chicle Co.

Combing Won't Rid Hair Of Dandruff

The only sure way to get rid of dandruff is to dissolve it, then you destroy it entirely. To do this, get about four ounces of ordinary liquid arvon; apply it at night when retiring; use enough to moisten the scalp and rub it in gently with the finger tips.

Do this tonight, and by morning, most if not all, of your dandruff will be gone and three or four more applications will completely dissolve and entirely destroy every single sign and trace of it, no matter how much dandruff you may have.

You will find, too, that all itching and digging of the scalp will stop at once, and your hair will be fluffy, lustrous, glossy, silky and soft, and look and feel a hundred times better.

You can get liquid arvon at any drug store. It is inexpensive and never fails to do the work.

Overland, always a good investment, now the greatest automobile value in America

The men who make it are just as proud of

Today's Overland at $550
f-o-b-Toledo

as the men that work on high-priced, "hand-picked" cars are of what *they* make—and with a better reason. It's a *greater* achievement to turn out so *fine* a car at so *low* a price.

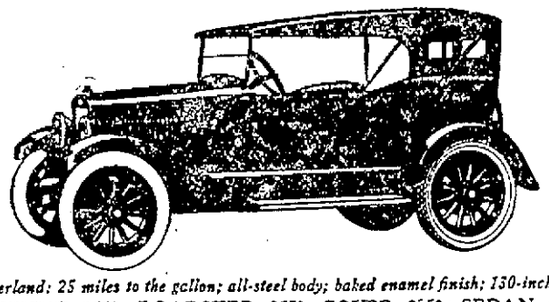

Today's Overland: 25 miles to the gallon; all-steel body; baked enamel finish; 130-inch spring base
TOURING, $550; ROADSTER, $550; COUPE, $850; SEDAN, $895
f. o. b. Toledo

La Crosse Overland Co.
Fifth and State *La Crosse, Wis.*

Genuine Bayer Tablets of Aspirin 5 grs each
The Bayer Company Inc. 117 Hudson St. N.Y.
BAYER
Aspirin

WARNING! Say "Bayer" when you buy Aspirin.

Unless you see the name "Bayer" on tablets, you are not getting genuine Aspirin prescribed by physicians over 22 years and proved safe by millions for

Headache	Colds	Rheumatism
Toothache	Neuralgia	Neuritis
Earache	Lumbago	Pain, Pain

Accept only "Bayer" package which contains proper directions.
Handy "Bayer" boxes of 12 tablets—Also bottles of 24 and 100—Druggists.
Aspirin is the trade mark of Bayer Manufacture of Monoaceticacidester of Salicylicacid

Tetley, Sletten & Dahl, Inc.
FUNERAL DIRECTORS
AMBULANCE AND LIVERY SERVICE

This is to inform the public we have purchased the entire interest of the above firm.

It is our intention to continue rendering the same prompt and efficient service we have in the past.

A. & O. SLETTEN THEO. L. DAHL
RAY SLETTEN
211 So. 6th St. Phone 71

THE LACROSSE TRIBUNE AND LEADER-PRESS

A NEWSPAPER FOR THE PEOPLE.

Published every afternoon and Sunday morning by La Crosse Tribune Co., 201-203 So. 5th St., La Crosse, Wis.

A. M. BRAYTON, Publisher.
F. H. BURGESS, Business Manager.
MARK R. BYERS, Managing Editor.

Entered as second-class matter, June 22, 1904, at the post-office at La Crosse, Wis., under the Act of Congress of 1879.

The Tribune and Leader-Press is a member of the Lee Newspaper Syndicate.

Phones: Business office, 323-1; Editorial Department, 323-2.

Advertising Representatives—Cone, Hunton & Woodman, Inc., 75 West Adams St., Chicago; 225 Fifth Avenue, New York; Victor Building, Kansas City, Mo.; Constitution Bldg., Atlanta, Ga.; American Bldg., Detroit, Mich.

MEMBER OF THE ASSOCIATED PRESS.

The Associated Press is exclusively entitled to the use for republication of all news dispatches credited to it or not otherwise credited in this paper and also the local news published therein.

KEEP THE FAITH

I HAVE fought the good fight, I have finished my course, I have kept the faith: henceforth there is laid up for me a crown of righteousness, which the Lord, the righteous judge, shall give me at that day; and not to me only, but unto all them that love His appearing.—2 Timothy 4: 8.

Strangled

JUST how much of a political boss is Senator La Follette?

Let us speculate a little. The regular republicans propose to hold a convention composed of from 1,000 to 2,000 delegates from all parts of the state.

La Follette, in a secret conference participated in by a handful of men, decided what men of his faction should have the nominations for governor, secretary of state and attorney general.

Supposing, instead, Senator La Follette had called a statewide conference of La Follette republicans to be made up of from 1,000 to 2,000 delegates.

In such a convention could Herman L. Ekern, who has been out of Wisconsin politics, and largely out of Wisconsin, for some eight years, have beaten such active La Follette progressives as Olbrich and Severson for attorney general? Could Zimmerman have defeated Gordon, head of the Luther League, in a state-wide contest of this sort? One may even ask whether Governor Blaine would have been certain of defeating all opposition in such a convention where records would be discussed.

The point is that La Follette republicans no longer have a voice in the nomination of their candidates. They merely ratify. The strength of democracy depends upon the interest of its young men and women in politics. That interest can not be maintained without independent thinking. Bossism strangles it. Political interest looks to public office. It can not be nurtured unless public office remains a reward of merit bestowed by the people. Bossism suffocates it. When keen young men see offices doled out of secret meeting by a leader and a handful of men, when they see the hand of the boss reach outside the state and eight years into the past to fill an office to which the young men of the moment had a right to aspire in open popular contest, what hope of the future is there for the young man in politics? What hope of a verile democracy attune to the throbbing pulse of an ambitious new era?

The little ring, the boss' hand—these explain why Wisconsin politics under La Follette has developed no new strength, no new leadership, no refreshing independence of thought and action. Resting on the laurels of a past decade, with no new achievements to their credit, with none schooled to new leadership of new times and new problems, they have narrowed the hope of Wisconsin to the whims of expedient old age, lost to the aspirations and just claims of a new generation in memories and effete affiliations unconscious of the tread of Time and oblivious to their own senility and to the awakening cravings of young people in a new and brightening national day.

Some Sidelights

REPORTS of Mrs. O'Hare's address were not sufficiently continuous as to give the reading public a chance to interpret its general import, and that import has been misrepresented, at least by inference. The underlying note throughout the address conveyed antagonism to constituted authority. The government and all is works was the criminal, the convicts in our prisons were victims of prosecution to such an extent that, dressed alike, she could not distinguish between one hundred women in her audience and one hundred from the reformatory. As in her own case, the inference was the judge and jury were wrong. Another point of inaccuracy was the statement of Lieutenant Governor Comings that President Wilson had "pardoned" Mrs. O'Hare. On the contrary, the record shows that her sentence was "commuted," an act of mercy rather than of justice, the government having deemed it inadvisable to restore to her the citizenship which she had squandered.

Propaganda should be plausible at least. Mrs. O'Hare told of seeing, within eighteen miles of Washington, a fire a half mile in length which a certain cost-plus cantonment contractor was feeding with new lumber in order to swell his profits. Anyone who believes that a business man, no matter how dishonest, publicly burned hundreds of thousands of dollars worth of timber, in a conspicuous place within eighteen miles of the national capital, in order to defraud the government, is welcome to do so. That such an insolent bid for the government's hospitality would have made him a cotenant of Mrs. O'Hare goes without saying, nor should our credulity have been imposed on by the statement that one in Mrs. O'Hare's frame of mind, against the government and the war, could have returned to Washington without any effort to expose such a scandal, and could have remained silent until it was recalled to her mind by a magazine article published long afterward. The average run of people are accustomed to being thought stupid by a certain type of public speakers. Perhaps they do not bother to resent it, but that does not mean that they permit themselves to be imposed upon by obvious buncombe.

Talking Movies

TALKING movies, a new invention with enormous possibilities, has just been domonstrated in Chicago. Success is claimed. By this invention, the silent screen loses its silence. The audience watches the picture and hears the actors' voices. The process is different from the combination of phonograph and movie film tried out by E. F. Albee in Keith vaudeville some years ago. This latest talking movie is an application of the wireless phone.

The movie is produced in the studio, as usual. Then the films are sent out to movie theaters, where wireless phones and automatic moving picture machines are synchronized—that is, the outfits in each theater start at the same time and run at the same speed, regulated from the movie studio. The film has been made. Audiences are ready for the show. The picture starts in each theater. Simultaneously, the film is screened at the studio. The actors, watching the picture closely to "keep in step," speak their lines, same as on a stage. The wireless carries the words for reproduction in the movie theaters. Other sounds also are sent out to be heard by the movie audiences—such as breaking glass, pistol shots, whistles.

At the first try-out of this new invention, Frank Bacon, star of "Lightnin'," was the lead actor. The inventor, Harry J. Powers, Jr., has kept his radio talking pictures secret, pending patents. Shortly, however, they will be tried out on the public. Audiences frequently comment that some of the great actors lose part of their effectiveness on the picture screen because their great histrionic ability—vocal genius—cannot be brought into play. A successful radio talking movie would eliminate this handicap.

In our day we have seen the wireless and the movie develop from rather laughable laboratory experiments to practical devices, widely used and with tremendous possibilities. The movies soon will have a new Siamese Twin—the "speakies". It is not straining the imagination to picture a day when moving pictures themselves will be broadcasted into homes by wireless, the same as a photograph now can be cabled across the ocean. This is a scientific accomplishment and may be classed with the most important news of the Twentieth Century.

In Ye Olden Times

TEN YEARS AGO TODAY

The board of normal regents intends to petition the La Crosse common council to vacate Sixteenth street between State and Pine streets and to vacate Vine street between Sixteenth and Seventeenth streets. This step is to be taken so that the normal school grounds can be connected in one large block. Plans are being made to make the normal grounds one of the most beautiful spots in La Crosse. An appropriation for a dormitory building for the local school will be asked at the next session of the state legislature.

Rev. W. C. Snow, present pastor of the Methodist church at Onalaska, and Mrs. Snow will leave for Bosrobel in a couple of weeks where they will reside on a farm.

Captain Jacob Resser, old river captain and well known character of French Island, was found dead in his cabin near Rice Lake yesterday. The coroner returned a verdict of heart failure. Captain Resser was a veteran of the civil war and after his retirement from active life several years ago he made his living by hunting and fishing near his cabin. He was much liked by residents of the island and will long be remembered for his quaint sayings.

TWENTY YEARS AGO TODAY

Dealers from northern Michigan are in the city looking for a location with a plan in view of establishing a tannery for all kinds of furs and skins and manufacturing them into robes, etc. They will likely locate in North La Crosse as there is no place vacant in South La Crosse.

Mr. and Mrs. John Nein and family of Kane street, have left for Willow River, Mont., to make their home. Mr. Nein has obtained a position as a saw filer at that place.

The Burlington road is contemplating the building of a large store house at Grand Crossing to take the place of the one used now. The new building will be erected between the ice house and the back shops so as to be handy to all departments.

THIRTY YEARS AGO TODAY

Miss L. E. Wallace, daughter of the late J. L. Wallace, has opened a school in the second story of the Farnum building on Main street for teaching shorthand and typewriting.

The windstorm last night played havoc with small buildings and the somestacks of the Mountain Belle were blown down.

The barber shops were all closed yesterday according to the late agreement between the bosses and the journeymen barbers. Many men went unshaved yesterday and it will take them some time to get used to the new order of things.

Captain C. Short will start tomorrow to take the ferryboat Warsaw down river to Hannibal, Missouri, where it is to be put into service.

Abe Martin

Mrs. Em Moots' niece is suin' her husband for divorce an' use o' th' car. They first met about a month ag, while serving' on th' same jury. Some o' these young, wealthy dudes ought t' drive dog catchers' trucks so th' girls couldn' jump out.

Danger Next Door

By R. RAY BAKER

Something startled John Ransom out of his dream.

Actually he had not been sleeping. It was only a doze, with his mind immersed in retrospection, and the reverie concerned the woman who had meant everything seven years ago—Wilbur's mother. There had been a vestige of a smile about John's face during the pondering, but now he frowned reproachfully and berated himself in severe terms. It must not happen again, because it was a sacrilege against his creed. For John Ransom was a misogynist, made so by those seven years of brooding.

He checked a yawn and wondered what had brought him from the grasp of semi-sleep. Enlightenment came in the form of a "hello!" It was bellowed by the lusty lungs of his robust son, who had been conducting a circus with stuffed animals and wooden clowns in the room set aside for his play.

The father stole quietly into the playroom, where animals and clowns sprawled in ungainly attitudes on the floor, with legs and arms extended stiffly in a variety of directions. This did not seem inappropriate for the clowns, but for dignified creatures like giraffes it must have been most humiliating. Wilbur stood at the window, making energetic gestures with his arms, apparently trying to signal some one.

In the window opposite, in the house next door, was framed a vision in pink, a dainty little girl with face wreathed in golden hair bribboned to match her garb. She was smiling winsomely and invitingly, her head to one side, as she tried to interpret Wilbur's weird pantomime.

"Come away from that window!" John called peremptorily, when he realized the danger confronting his son—that a vampire had begun operations while the father slept at post, as it were.

He led Wilbur from the point of peril and into the library, where he sat and looked his son over with frank disapproval. The youngster was too attractive, but that could not be remedied. It was not strange that a vampire had started to work! Well, there were things that could be remedied. The blouse was an unnecessary evil, and a real boy's shoes should not be so tightly laced, and his hands and face were too well scrubbed. Confound that Isabelle! The old woman was expected to look after the boy, as well as the house, but not to make a coxcomb out of him.

"You stay away from the house next door!" John ordered. "Don't you ever let me catch you over there. Play with the boys. About time you had a new baseball bat and glove, isn't it? I'll get them tomorrow."

The idea of keeping Wilbur from the company of girls was no mere whim; it was an obsession, based on the unfortunate experience with Wilbur's mother seven years ago, when certain legal papers had been signed and she had gone west, where later she had died.

Now, Wilbur was accustomed to obey orders, and he faithfully shunned the house next door. But his father had said nothing about keeping folks away from the Ransom premises, and John came home from the office one afternoon to discover his son playing with the pink-clad girl within the confines of his own fence. He lost no time in dragging Wilbur into the house, having summarily dismissed the new-found playmate, who made faces with the aid of her tongue and nasal organ.

"Who is she?" demanded the father.

"I'll have to see her mother about it."

"Her name's Jefferson," Wilbur admitted, squirming uneasily. "She jes' moved in the other day. Her mother's a dressmaker, and she hasn't any father. He got drowned or something."

A few days later Wilbur came from school in company with the girl next door—and he was lugging her books!

"I couldn't help it, pa," Wilbur pleaded. "She jes' tagged after me and handed her books to me. Besides, I kinda like her. What's a fellow going to do?"

"Don't worry about what a fellow's going to do," John admonished.

"I'll do the doing. You leave it to me. In the meantime, I see Skinny Garrison and Bill Reed approaching, and you had better go out and play with them."

"I don't want to play with those fellows!" Wilbur protested. "They're too rough. It always ends up in a fight, with one of them sitting on my neck. They're older and bigger."

John knocked the ashes from his pipe and stood up.

"That's what you need, son. You go and play with Skinny and Bill; and you sit on their necks. Send them home with black eyes. When they get rough, get just a little rougher yourself."

So Wilber went to answer Skinny's whistle, while John Ransom pulled a cap down firmly over his forehead and made his way to the house next door. He had determined to tell the little vampire's mother a thing or two about his wishes in regard to Wilbur. He felt like Daniel entering a den, but Wilbur must be saved at any cost from the peril that lurked next door.

He mounted to the porch and pounded vigorously on the door, which was opened by a women of perhaps thirty. She was plump and her hair was done up plainly, yet attractively. It was nice brown hair, with beautiful touches of red. She was not such a vampirish looking person, but you never can tell.

"My name is——" John began, more civilly than he had intended.

"Yes I know," she interrupted sweetly. "You're my next door neighbor. How do you do? Really, I didn't expect a call so soon. But come right in."

John Ransom wanted to remonstrate, but he felt himself carried into the house by a force more irresistable than physical strength.

While he ranted at himself under his breath for being a weak old fool, John was ushered through the hall into the living room. Soft words had cooled his fire, and he had no weapons of attack. He had forgotten how to deal with women, he guessed. But he would have his say, when opportunity offered.

He found himself deposited in a most comfortable chair, while the woman settled herself on the divan. He cleared his throat to give utterance to his message, but he found no way to begin. Confound it! Why had he thrust himself into such a helpless situation? "What's a fellow going to do?" he asked himself helplessly.

Slender fingers smoothed out the velour of a divan cushion.

"I'm giving little Sue a birthday party," the woman announced, "and of course your son is coming. Sue likes him so much. Wouldn't you like to help decorate? And about the ice cream—do you think we ought to have plain vanilla or strawberry?"

Before John could get a grip on himself, he blurted out:

"Well, I must confess a preference for strawberry; and I'm sure the children——"

Some time later, when John Ransom returned home, it might have been noticed that he wore an ornament unusual for him. It was a smile.

But the smile vanished when he discovered a free-for-all fight taking place in his yard. As he entered, Wilbur sent Bill Reed sprawling on the lawn and then proceeded to lay out Skinny Garrison and find a seat for himself on the latter's neck. Wilbur grinned triumphantly at his father, but the father was not enthusiastic.

"Wilbur Ransom!" he called. "You get up immediately, and you, Skinny and Bill, you make tracks about as fast as you can travel. Wilbur, I'm ashamed! What would Sue Jefferson think? A common fighter!"

"But pa——" the common fighter protested, standing up and saring wide-eyed, while Skinny and Bill decamped, both crestfallen.

In the library John had recourse to his pipe, which he pulled on with avidity. Wilbur scowled. This father of his was beyond all understanding.

"Don't scowl, son," cautioned John. "It mars your rather—er—handsome face. And straighten your tie. I've been to see Sue's mother, and there's a big birthday party coming off over there. You're invited, because Sue likes you, and so am I, because they need somebody to decorate the house. Son, you need new clothes. How'd you like a nice sailor outfit. And I wonder how a brown plaid suit would look on me—something with a sort of youngish cut?"

(Cipyright, 1922, by the McClure Newspaper Syndicate)

MISTAKEN IDENTITY

Helen was a freshman at Shortridge High School and was proud of her new ring bearing the school insignia.

The waiter at the restaurant where she went said something that to Helen sounded like "Shortridge?" to which she promptly replied, gazing at her ring, which she supposed he had noticed: "Yes, are you from there, too?"

The waiter looked bored, and then repeated his request: "Short ribs or roast beef?"—Indianapolis News.

Relieves Rheumatism

Musterole loosens up stiff joints and drives out pain. A clean, white ointment, made with oil of mustard, it usually brings relief as soon as you start to rub it on.

It does all the good work of the old-fashioned mustard plaster, without the blister. Doctors and nurses often recommend its use.

Get Musterole today at your drug store. 35 and 65c in jars and tubes; hospital size, $3.00.

BETTER THAN A MUSTARD PLASTER

MUSTEROLE
WILL NOT BLISTER

SCHOOL STUDY SPORTS

THE BOYS AND GIRLS NEWSPAPER

HUMOR PLAY WORK

Edited by John H. Millar

Copyright, 1922, Associated Editors — The Biggest Little Paper in the World

ONE REEL YARNS

HAND-ME-DOWNS

Little Billy Riley is the seventh child down, and in all the seven years of his life he had never had a new suit. He always wore hand-me-downs. Sometimes they were whole—always they were clean, but Teddy, the next brother up, was short and fat, and Billy always shook around in the clothes he handed down, while Frank was very tall and slender, and Billy couldn't make both ends meet in the clothes he handed down.

What was worse than all, when there was a hard winter Billy was as likely as not to get some of the clothes that the girls had outgrown, and that was more than he could stand. But he had either to wear them or go without, so he wore them and suffered in silence.

One summer the circus came to town. Now the Rileys might have to wear hand-me-downs, but they never had to stay home from the circus. Mother always saw to that. So this year she took the twins under one arm and Billy under the other, and they went forth to see the sights and smell the smells and hear the sounds of the circus. Billy would have had a wonderful time, only his coat was too small and his trousers were too big. But the peanuts were good, and his mother gave him half a bagful to feed to the elephant.

Billy took a fancy to the baby elephant, and refused to leave. He surveyed him from every angle, reached out and felt of him, and went back for another look. A big man with a gold watch chain observed Billy with interest. "Like that elephant, don't cha, Kid?" he asked.

"Yeth," said Billy.

"Why for you like him so well, huh?"

Billy wriggled, and then, in a burst of confidence, he pointed to the elephant's great wrinkled rump: "He'th worth 'an me," said Billy. "I gotta wear hand-me-down panth, but even hith thkin ith hand-me-down, an' ith too big for him."

The big man went off in a gale of laughter, but when Billy emerged from the tent, he was waiting for him by the flap, and he slipped something green and crumpled into Billy's hand. "Here, Kid," he chuckled, "tell your pa an' ma to get you a brand new suit before the circus comes to town again."

And Billy did.

TO-DAY'S PUZZLE

Insert some number in the following blanks and form complete words, as: Deb8, debate. A——dance, re——m, ——de. Solutions to-morrow.

REAL WRESTLING ∴ ∴ LESSON 10

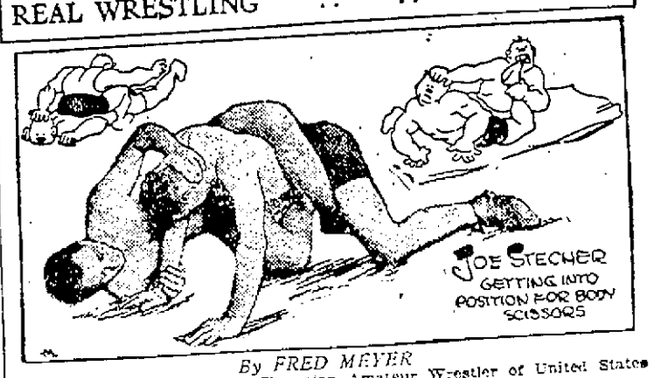

By FRED MEYER

175 Pound and Heavyweight Champion Amateur Wrestler of United States

In this tenth and final lesson of our wrestling course we will consider a few fundamentals of the sport.

Strategy counts for much in wrestling. It is not always the man with the most muscle who wins a match. Often the weaker man proves the victor, because he knows better than his opponent how to use what strength he does have. Trick your opponent. Catch him unawares. Make him think you will do one thing and then do the opposite.

Use your weight to the greatest advantage. When your opponent is on the mat keep him there by your weight. Not only will you prevent him from moving about and squirming out of the hold, but your weight will sap his strength.

Be very careful not to allow your arms to dangle in the air. Should your opponent be under you he might grab your arms, roll swiftly and pull you down under him.

When you feel or see that your opponent is attempting to get a neck-hold on you, draw your shoulders up around your head. The shorter the neck the less the leverage to be obtained.

Keep your elbows close to your sides. Some of the most dangerous holds may be secured on you if you allow your arms to swing freely and your elbows to stand from your body. However, do not assume a stiff pose, nor make any of your muscles stiff.

Keep in motion while you are on the mat. When you are in the hands-and-knees position you can make it very difficult for your opponent to secure a hold if you keep shifting about. Then, too, by changing your position frequently you may strike an opportunity to secure an effective hold on your man.

Don't be slow in your movements. Once you start to do something do it fast. Slowness is fatal.

Whenever possible employ combination holds. One hold alone may not be effective enough to throw your opponent, but two holds used together, one worked with each hand, may be just the thing to bring about a fall. The bar and further arm hold which I described in a previous lesson is a good illustration of a combination hold.

There is no need to say that fair play should always rule. Every boy believes in the square deal.

How, Why and What

Why do cats arch their backs?

When they do so in the presence of a dog, it is because instinct tells them to look as terrifying as possible, to help defend themselves.

Teacher (explaining problem in physics): "Now, students, watch the board while I go tarough it."

UNUSUAL STORIES ABOUT UNUSUAL PEOPLE

LEBANON, Mo.—Fern Waterman, 4 years old, is the champion speller hereabouts.

FERN

He went before the faculty of the State Teachers' college at Springfield, Mo., recently to prove it.

The wise pedagogs picked these words to baffle him: asafetida, bolshevik, chocolate, Deuteronomy, formaldehyde, Gethsemane, honorificabilitudiny, Ipecac and aphasia.

And Fern spelled 'em without single mistake.

The lad's been a spelling shark since he was 3, his parents say.

Not Worth It.

"Uncle, I think you're a Christian of the first water."

"Why so?"

"You seem to get very angry at that flivver of yours, but I never heard you swear at it."

"Humph! That's easily explained. It isn't worth a —"—Boston Transcript.

CORNS

Lift Off with Fingers

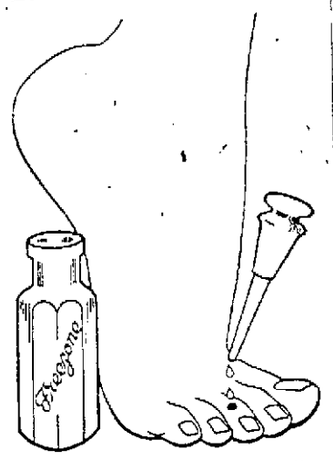

Doesn't hurt a bit! Drop a little "Freezone" on an aching corn, instantly that corn stops hurting, then shortly, you lift it right off with fingers. Truly!

Your druggist sells a tiny bottle of "Freezone" for a few cents, sufficient to remove every hard corn, soft corn, or corn between the toes, and the callouses, without soreness or irritation.

WE SELL
FEDERAL BREAD
THEO. ROEHER
1522 Jackson St.

GUEST AT ARBUCKLE LABOR DAY PARTY ON STAND IN TRIAL

SAN FRANCISCO.—Fred Fishback, motion picture director and guest at the Labor day party in Roscoe Arbuckle's hotel suite, resumed the stand for cross-examination Monday in the third trial of the film comedian on a manslaughter charge growing out of the death of Miss Virginia Rappe.

Predictions were made that the trial would be ended in two weeks. Arbuckle will take the stand in the next few days, defense counsel has announced.

NEW YORK.—Four armed bandits entered the home of Albert R. Shatuck, retired financier, locked the family and servants in the wine cellar and stole jewelry valued at $00,000.

FOOD LESSON NO. 18

Diet Experts Recommend the Health Foods in GOOD LUCK.

Pure bred, pedigreed cows on three hundred model dairy farms, situated in the famous Elgin dairy district, of Illinois contribute the full-cream milk which is used in churning Jelke GOOD LUCK—the nourishing spread for bread.

Milk from these cows is rich in butter fats and proteins. That is why we use it as the principal ingredient of GOOD LUCK. Speeded to our daylight churnery in swift refrigerator cars, it is immediately churned and shipped to our dealers.

With this creamy milk are churned nutritious oils extracted from the fats of corn-fed beef steers. These oils contain additional energizing food qualities, making GOOD LUCK not only a tempting spread but a health food of exceptional value.

For families with growing children GOOD LUCK Spread for Bread is just the thing. Containing only ingredients which diet experts recommend, it is easily assimilated and may be used unsparingly.

JELKE
GOOD LUCK
MARGARINE
The Finest Spread for Bread

FOR SALE BY RETAIL DEALERS

WHOLESALE DISTRIBUTOR
HAWLEY COMMISSION CO.
107 Pearl St., La Crosse, Wis.

Jelke GOOD LUCK Evaporated Milk is for sale by Dealers. It is a big value, being the same quality of the high grade full-cream milk as is used in Jelke GOOD LUCK Spread for Bread. Ask your grocer.

LILLIAN BOHNUB BECOMES BRIDE OF MR. JOYCE OLSON

Mr. and Mrs. John Pettingill are Guests of Honor at a One O'clock Luncheon

WEST SALEM, Wis.—(Special.)—Saturday evening, March 25, Miss Lillian Bohnub, youngest daughter of Mrs. Bohnub of West Salem, and Joyce Olson, only son of Rev. and Mrs. Olson of Yorkville, were united in marriage at the home of the bridegroom.

At promptly 6:30 appropriate strains were played by Miss Evelyn Olson, a sister of the bridegroom, while the bridal couple took their place in the parlor where the ceremony was performed by Rev. Samuel Olson, the father of the bridegroom. The parlor and dining room were daintily and artistically decorated in pink and white with large bouquets of roses generously adding their share to the decorations. The bride wore a charming dark blue suit with a Spanish all-overlace blouse and hat that harmonized. The bride was given three showers previous to her leaving. The bridegroom is holding a responsible clerical position at the Western Electric of Chicago. A delicious three-course dinner was served following the ceremony. Mr. and Mrs. Olson were the recipients of beautiful gifts. Their home is located in Chicago, 2751 Twenty-second avenue. Out of town guests were Mrs. Bohnub, West Salem, and Mrs. Coon from the northern part of the state.

Mr. and Mrs. Elmer Samuels and Mrs. Florence Samuels entertained at a 1 o'clock luncheon on Wednesday at the home of the former in honor of Mr. and Mrs. John Pettingill and on Thursday evening Mesdames Samuels again entertained a company of twelve ladies at the home of Mrs. Florence Samuels.

Mrs. Clinton Griswold entertained the S. O. B. club at a 1 o'clock luncheon and costume party on Saturday afternoon.

Mrs. George Hitchcock was hostess at a 6 o'clock dinner Tuesday evening.

Mrs. Ed Boschel entertained the Novelty club last Friday afternoon.

Mesdames May Wakefield and Lottie McEldowney gave a dinner Sunday for Mr. and Mrs. J. A. Pettingill.

The Jessie McKee Mission club met on Friday with Mrs. L. B. Lord. Ladies entertaining with Mrs. Lord are Mesdames Florence Samuels, Harriet Hodges, Sophia Roberts, Lulu Storandt, Margaret Stevens and Miss Mary McEldowney. The following program will be given: Scripture, Miss Mary McEldowney; lesson, Foreign missions and World Reconstruction; topic I , Mrs. Clara Kirmse; topic II, Mrs. Myrtle Samuels; topic III, Mrs. Marie McEldowney; story, Mrs. Russie Hickey; music, Mrs. Mabel Norris; roll call, verses of scripture; leader of meeting Mrs. Lucretia Jeffers. Supper will be served at 5:30.

Ruth Foster celebrated her seventh birthday on Thursday afternoon by inviting eighteen of her little friend to supper.

Mrs. John Culmann was hostess to thirty-six relatives and friends on Sunday evening in honor of her husband's birthday.

Edna Johnson entertained twenty little girls of the fourth and fifth grades and their teacher, Miss Helen Kuehn at a 5 o'clock supper on Saturday, the occasion being her ninth birthday anniversary.

Miss Frances Wilson, a former teacher in the high school, but now teaching at Columbus, spent a few days in town the last of the week.

The Study club will meet on Monday, April 3, with Mrs. S. R. Wakefield. The lesson will be found in chapter XVIII. Leader, Mrs. Oliver Gullickson. Special topics will be given by Miss Ethel Adams, Mrs. O. Gullickson, Mrs. John Meyer and Mrs. Augus Litch.

The ladies of the Novelty club will serve a dinner at the Presbyterian church on Tuesday noon from 11:30 on, for the benefit of the soldiers' memorial fund for the world war veterans.

Mrs. Maud Taylor of La Crosse spent Tuesday and Thursday in West Salem, showing her stock of millinery at the home of her sister, Mrs. R. M. Taylor.

H. M. Tofsen of Kilbourne spent Tuesday in town with Mr. and Mrs. Gus Tofsen.

Hobart Bosworth in "Blind Hearts"

At the Majestic today, Tuesday and Wednesday.

OVER 200 CASES PENDING BEFORE RAIL COMMISSION

MADISON, Wis.—Some 237 cases were pending before the state railroad commission at the beginning of this month. Sixty four cases were filed during March and 37 were decided.

Of the 237 cases now pending 138 are railroad applications; 79 refer to public utilities; 20 stock and bond cases; 6 water power cases; 3 non-duplication applications and one application as convenience and necessity.

A ROUGH SUIT

At a town in Alabama the bank installed a new safe, and the man in charge had employed a local darkey to help him. The massive and finely polished parts of the vault were wrapped in burlap to prevent scarring, and after operating the darky asked:

"Mistuh Gawge, kin I have thet theh cawpet stuff?"

"Why, yes," answered the boss, and then he asked:

"What for?"

"Well, suh, Mistah Gawge, dat theh am jug' what I hin huntin' fuh to make me some wintah undah clothes."—Madison Capital Times.

Advertisement

SULPHUR IS BEST TO CLEAR UP UGLY, BROKEN OUT SKIN

Any breaking out or skin irritation on face, neck or body is overcome quickest by applying Mentho-Sulphur, says a noted skin specialist. Because of its germ destroying properties, nothing has ever been found to take the place of this sulphur preparation that instantly brings ease from the itching, burning and irritation.

Mentho-Sulphur heals eczema right up, leaving the skin clear and smooth. It seldom fails to relieve the torment or disfigurement. A little jar of Mentho-Sulphur may be obtained at any drug store. It is used like cold cream.

Advertisement

TURN HAIR DARK WITH SAGE TEA

If Mixed with Sulphur It Darkens So Naturally Nobody Can Tell

The old-time mixture of Sage Tea and Sulphur for darkening gray, streaked and faded hair is grandmother's recipe, and folks are again using it to keep their hair a good, even color, which is quite sensible, as we are living in an age when a youthful appearance is of the greatest advantage.

Nowadays, though, we don't have the troublesome task of gathering the sage and the messy mixing at home. All drug stores sell the ready-to-use product, improved by the addition of other ingredients, called "Wyeth's Sage and Sulphur Compound." It is very popular, because nobody can discover it has been applied. Simply moisten your comb or a soft brush with it, and draw this through your hair, taking one small strand at a time; by morning the gray hair disappears, but what delights the ladies with Wyeth's Sage and Sulphur Compound is that, besides beautifully darkening the hair after a few applications, it also produces that soft lustre and appearance of abundance which is so attractive.

NEILSVILLE TEACHER TO BE SUPERVISING PRINCIPAL AT TOMAH

Tomah Iron Works and Janke's Garage Merged; Red Cross Nurse Arrives

TOMAH, Wis.—E. J. McKean, supervising principal of schools at Neillsville, Wis., has accepted a similar position in the Tomah schools for the coming year. Mr. McKean is an alumnus of Carroll college, Waukesha, and the coming summer receives his Master's degree from Wisconsin university. He has taught for the past six years in Clark county, and the last three in the city of Neillsville.

As the result of an important deal just concluded, a merger of two of Tomah's leading business firms, the Tomah Iron Work's Garage and Janke's Garage has been made. The new firm is incorporated under the name of the Tomah Iron Works and Garage, Inc., and has a capital stock of $30,000. The directors of the new corporation are as follows: R. S. Murray, president and manager; C. A. Murray, vice president; W. W. Warren, treasurer; Carl A. Sweet, secretary; H. M. Warren, member of the board. The two plants will be combined making a complete and fully equipped repair shop and garage. The newly incorporated company begins business on April 5.

For the first time the city of Tomah has a Red Cross nurse of her own, having always previously been obliged to divide time and service with the rest of Monroe county. Miss Roche, of Lincoln, Neb., has arrived in this city to take up the duties of her office, and was secured through the American Red Cross by Dr. C. L. Anderson, local chairman.

An Easter egg hunt will be given by the ways and means committee of the Woman's Civic Improvement club of Tomah. Mrs. Frank Baumgarten, chairman, in Civic club grove on Saturday afternoon, April 5. Pupils of the public school conduct the ticket sale under the direction of Miss Anna Costello, and Easter eggs and lunch will be provided by the ladies of the Civic club. The schools and club divided the proceeds of the hunt. The first Easter egg hunt was staged by the club last year and was such a success in every way and was so enjoyed by the children of the community that the Civic club planned to have one each year.

A HYGIENIC MIND

"Lloyd George," said a Chicagoan, "made a good speech at a dinner we gave him in London last season.

"Lloyd George said he was often accused of being inconsistent, of changing his mind.

"'Well,' he went on, 'men change their shirts, don't they? We rather admire them for that. It's hygienic.

"'So with the mind. As conditions change, the mind must be changed to conform with them. Blame the man who never changed his mind. How stale and soiled and dusty such a man's mind must be! He who changes his mind to harmonize with circumstances, though, is spiritually clean and fresh; is living according to the laws of spiritual hygiene.'"—St. Paul Daily News.

Convict forgers who defrauded Sing Sing out of $14,518 took their pen in hand.

COOPER'S Strand

TODAY AND TOMORROW

Prices 10c and 20c—Plus tax.

A big knockout Western

NEAL HART

in a gripping story of the west

"THE LURE OF GOLD"

with a strong cast.

COMEDY

"THE CHICKEN HUNTER"

WEDNESDAY and THURSDAY

IRENE CASTLE in

"FRENCH HEELS"

COOPER'S CASINO

Continuous—1 to 11 P. M.

Prices: 10c and 20c—Plus tax.

TODAY and TOMORROW

Flannel shirt, leather breeches, boots and sombrero—

He hated her.

Gorgeous gown, silk hose, dainty slippers—

He loved her madly.

See this great picture of the great West.

PAULINE FREDERICK

—IN—

"Two Kinds of Women"

COMEDY

Walter Hires in

SOFT SOAP"

Wednesday and Thursday

Neal Hart in

"LURE OF GOLD"

In The MOVIES

LLOYD AND STEWART—RIVOLI

THEY went home talking from the Rivoli Sunday, talking about the double-feature program which was hailed by most people as the best in some months, including as it does Harold Lloyd's funniest comedy "A Sailor Made Man," and Anita Stewart in "The Invisible Fear."

"Oh, for the life of a sailor!" is the way Harold Lloyd makes you feel after you've laughed yourself weak and foolish over his amazing comedy of the bounding deep. A snug sum has been spent to give this comedy the atmospheric tone of a feature. Huge exterior and interior sets of the Maharajah's palace were erected. An Oriental street and its bazaars contain a wealth of detail. The battleship scenes were taken aboard the U. S. S. Frederick, and the navy atmosphere is perfect.

Lloyd is a rich idler who is advised by the girl's father to go to work if he is serious regarding matrimony. His efforts at a recruiting station are exceedingly funny, but it is his duties on board ship that make the audience hilarious.

The ship reaches an Oriental port and the comedy gets in a zippy punch. The girl has also gone ashore from her father's yacht, and the plot takes up some original stunts before Lloyd succeeds in rescuing her from a harem and saving his own hide from the villainous Maharajah.

Anita Stewart

Anita Stewart gives a unique performance of a young girl who believes she has committed a crime, and is haunted by the "invisible fear." This fear subsides as time goes on and she becomes married, but it is revived in a startling fashion and results in a dramatic denouement.

HOBART BOSWORTH—MAJESTIC

Screendom's most virile actor, Hobart Bosworth, in "Blind Hearts," a great outdoor drama of the Alaskan gold rush days, is announced as the big feature at the Majestic theater starting today.

In this entertaining and unusual character story, the star has a role that surpasses all of his previous vehicles even including his famed portrayals in "The Sea Wolf," "Behind the Door" and "Below the Surface."

The opening scenes are some of the most beautiful snow shots ever filmed. They are taken in the icefields of the Behring Straits. The final scenes were filmed in an open boat during a terrific storm in San Francisco Bay.

The all-star cast supporting Bosworth includes some excellent screen talent. Madge Bellamy, noted New York beauty who has played on the stage in "Dear Brutus" and other successes was loaned through the courtesy of Thomas H. Ince for the leading feminine role.

CASINO TODAY

A story that bristles with thrilling incident and glows with the warmth of romance gives Pauline Frederick a splendid vehicle in "Two Kinds of Women," at the Casino.

"Two Kinds of Women" is a western story and one of the most engrossing that ever flowed from the facile pen of Mr. Gregory.

"Two Kinds of Women" introduces Miss Frederick in a role that fits her as snugly as a rubber cap fits the head of a bather. She is the virile, efficient, wholesome type without losing a bit of the feminine charm that makes her beloved of motion picture audiences the world over.

AT THE STRAND

What romance—what misery—tragedy and joy is embodied in the title, "Lure of Gold?" A lure that has sent strong men into burning deserts where a drink of cooling water was more to them than all the gold in the world; a lure that has stampeded human beings and sent them scrambling to the most remote parts of the world and to every condition of clime. Gold! Gold! What can you not accomplish? You are the open sesame of every society; the Eldorado of the gambler. The rich love you; the poor long for you; the thief will risk his life and liberty to get you—and some people will sell their very souls for you! "Lure of Gold" with Neal Hart at the Strand today and Tuesday.

Advertisement

By Dominican Sisters

Send Letter Praising Father John's Medicine for Body Building

The Dominican Sisters at Lowell, Massachusetts write, "We have used Father John's Medicine in our home for many years and it has always had the best results for colds, coughs and as a body builder. We think we could not get along without it." (Signed) The Dominican Sisters.

In over 100 institutions and hospitals, Father John's Medicine is regularly used and greatly valued. It is safe for children as well as older people. No drugs.

COOPER'S Riviera

NORTH LA CROSSE.

Show starts at 8 o'clock

TODAY ONLY

"Scrambled Wives"

The big Broadway comedy

PRESENTED BY

WINNINGER PLAYERS

A bill with nothing but laughs.

VAUDEVILLE

BETWEEN ACTS

—ALSO—

THE BIG RIVIERA ORCHESTRA and NEWS REEL

TOMORROW

"THE RUINED LADY"

Reserve Seats now. Phone 39.

Prices 50c, 35c, 25c—Plus tax.

HUNDRED APPLICANTS LISTED FOR BARBER EXAMS NEXT WEEK

MADISON, Wis.—One hundred applicants are listed for state barber examinations scheduled to be held at 460 East Water street, Milwaukee, April 10, 11 and 12. The committee of barber examiners invited master barbers to visit the shop to observe the examining methods. Under a new law only holders of master barber licenses are allowed to own or conduct shops.

The barber division, state board of health, has issued a new edition of "Sanitary Instructions for Barbers," containing instructions, laws, rulings, state rules governing shops, methods for prevention and control of diseases commonly contracted in barber shops and other information.

CALL ATTENTION OF AUTOMOBILISTS TO HEADLIGHT RULES

MADISON, Wis.—The industrial commission Monday in a statement calls attention of motorists to the state headlight law, which requires that all automobiles be equipped with lights that enable the driver to distinguish a person at 200 feet, and at the same time avoid dangerous glare.

Failure to comply with this standard is said to be prima facie evidence of unsafe use of the highways, in case of an accident. Police officers and not the industrial commission, are charged with enforcement of the headlight law.

Milwaukee is said to have equipped a permanent testing station to compel compliance with the law. Other cities are expected to follow their course.

"Any hen can be made to lay twice daily," says an eggspert. Read this threat to your hens.

WE SELL FEDERAL BREAD

H. MILLER & SON

706 So. 16th St.

WHITE SLAVE RULES OF LEAGUE OPPOSED TO U. S. REGULATIONS

GENEVA.—By The Associated Press.—The U. S. government is unable to sign the white slave convention drawn up by the last assembly of the league of nations as it conflicts with the police regulations of certain states in the union, Secretary of State Hughes has notified the league secretary here.

The American government, however, is in full sympathy with the object of the convention, and congress has passed laws to the same end, Mr. Hughes points out.

CHICAGO, Ill.—A former butler of A. W. Cutten, multi-millionaire grain broker, confessed, police say, to planning the $40,000 robbery of the Cutten country home.

According to Dawes, the standing army is too much running expense.

BUGS DIE

When Rooms Are Sprayed With

EXITO

The Liquid Spray

A quick, positive moth, cockroach, bed bug and ant exterminator.

Your druggist guarantees Exito.

Advertisement

DYED HER DRESS, SWEATER AND A SKIRT LIKE NEW

Every package of "Diamond Dyes" contains directions so simple any woman can dye or tint her worn, shabby dresses, skirts, waists, coats, stockings, sweaters, coverings, draperies, hangings, everything, even if she has never dyed before. Buy "Diamond Dyes"—no other kind—then perfect home dyeing is sure because Diamond Dyes are guaranteed not to spot, fade, streak, or run. Tell your druggist whether the material you wish to dye is wool or silk, or whether it is linen, cotton or mixed goods.

Advertisement

STOMACH UPSET?

Get at the Real Cause—Take Dr. Edwards' Olive Tablets

That's what thousands of stomach sufferers are doing now. Instead of taking tonics, or trying to patch up a poor digestion, they are attacking the *real* cause of the ailment—clogged liver and disordered bowels.

Dr. Edwards' Olive Tablets arouse the liver in a soothing, healing way. When the liver and bowels are performing their natural functions, away goes indigestion and stomach troubles.

Have you a bad taste, coated tongue, poor appetite, a lazy, don't-care feeling, no ambition or energy, trouble with undigested foods? Take Olive Tablets the substitute for calomel.

Dr. Edwards' Olive Tablets are a purely vegetable compound mixed with olive oil. You will know them by their olive color. They do the work without griping, cramps or pain.

Take one or two at bedtime for quick relief. Eat what you like. 15c and 30c.

HOBART BOSWORTH in BLIND HEARTS

A story of the Yukon, of the Gold Rush Days, and of America today.

Bosworth's own production — the first of which Bosworth has been supreme.

SHOWING TODAY, TUESDAY and WEDNESDAY

EXTRA FEATURE

Vesuvius Conquered!

Photographed in full volcanic action for the first time in world's history—amid poisonous gases, white hot lava and tornadoes of smoke, the cameraman flies into the flaming crater of Vesuvius.

Over this caldron of death, with pilot and cameraman both gassed and unconscious, the aeroplane dived and side-slipped into a crash that wrecked the plane and sent both occupants to the hospital.

Madge Bellamy in the cast.

—ALSO—

FOX NEWS

COMEDY

"PETS BY PROXY"

THE BEYERSTEDTS

None Better.

Children, 10c; Adults, Balcony, 20c; Adults, Lower Floor, Matinee, 25c; Nights, Lower Floor, 30c—Plus tax.

MAJESTIC

Today, Tuesday, Wednesday at the RIVOLI The Theater You are Proud of

Two Big Extra Length Productions--Both of Them

Super Specials and the TWO for the ONE Price of Admission

The laugh standard of 1922.

The Colossus of Comedy

Harold Lloyd

in his first five-reel production

"A Sailor-Made Man"

It's the super-dreadnought of comedy with no limitation on laughter.

AND

ANITA STEWART IN THE INVISIBLE FEAR

Her most sumptuous production of all. Two leading men: EDWIN CAREWE ALAN FOREST.

Song Revue, "I Ain't Nobody's Darling"

PRICES: Children 10c Adults, Matinee 30c Adults, Nights 40c Plus Tax

NINETEEN PLEAS FOR PARDON COME BEFORE GOVERNOR THIS WEEK

Lester Wheaton and Michael Conners of this City Among the Applicants

THREE LIFE TERM PRISONERS ASKING BLAINE FOR PARDON

Freedom of Prisoner Asked by Judge Who Convicted Him

MADISON, Wis.—Nineteen applicants for pardons will be heard by Governor John J. Blaine next Wednesday. The applications include those of three life termers. Two cases of especial interest face the governor at this hearing.

Governor Blaine has been asked by Circuit Judge Chester Fowler to grant a pardon to Bernard Clemens of Milwaukee. Clemens was driving his machine along the Janesville road when he killed one Thomas, another driver, who had stepped from his car to fix the lights. Judge Fowler heard the case and sentenced Clemens in February, 1920, to six months in the house of correction on the charge of fourth degree manslaughter.

"I considered it important," says Judge Fowler in his letter to Governor Blaine, asking for a pardon, "that the supreme court decide the point involved (whether negligence in driving causing death is manslaughter), that instead of fining him, as I would otherwise do, I would impose a prison sentence upon him in the expectation that he would carry the case to the supreme court for review, and that I would impose such prison sentence as would be likely to induce such action on his part."

Clemens, a poor man, was unable to appeal the case and has applied for pardon with prison facing him if it is refused.

Carl O. Carlson of Kenosha serving a life sentence for accessory to a murder in 1919 has renewed in original application presented last year but held in abeyance awaiting action on a writ of habeas corpus by the supreme court. This writ was denied on February 3, but the opinion indicated that a pardon should be granted. Other applicants for pardon are:

Jay Cuollard, Fort Atkinson, murder first degree, August, life.

Robert Akins, Oconomowoc, burglary, October, 1921, 4 years.

Emil Heiberling, Milwaukee, larceny, October, 1921, 3 years.

Arno Seeger, Milwaukee, larceny, February, 1921, 3 years.

Mortimer Wilson, Wisconsin Rapids, murder first degree, October, 1921, life.

Edward Schmidt, Milwaukee, assault, April, 1921, 3 years.

Frank Prokop, Milwaukee, murder second degree, May, 1917, 16 years.

Reert W. Olson, Eagle Lake, burglary, September, 1921, 3 years.

William Lachl, Milwaukee, larceny, January, 1921, 3½ years.

Alice Hess, Milwaukee, larceny, February, 1922, 1 year.

Michael H. Connors, La Crosse, burglary, November, 1919, 7 years.

Mike Burrows, Racine, burglary, September, 1920, 3 years.

Lester Wheaton, La Crosse, burglary and breaking parole, October, 1921, 5 years.

Adolph Kosta, Langlade county, assault, December, 1920, 5 years.

Ralph Knox, superior, operating auto without owner's consent, November, 1920, 3 years.

Joseph Cadieux, Superior, murder third degree, December, 1918, 10 years.

David Malm, Superior, larceny, January, 1921, 1 years.

The last two pardon hearing days have seen Governor Blaine flooded with applicants and Wednesday will be no exception. Very few pardons have been issued since the first of the year.

Commas

During an examination in an English school the inspector began to question the pupils on punctuation, when the mayor, a pompous individual, interrupted with the remark: "It is foolish to bother about commas and suchlike." The inspector flushed angrily, and turning to one of the boys he bade him write on the blackboard, "The mayor of Cheesington says the inspector is a fool. Now," he continued, "put a comma after Cheesington and another after inspector." The boy did so, and the mayor kept quiet after that.

Saw an Opening.

"Some foreigners remain in dense ignorance of our American life. I once met a man who brought over glass beads to trade to the Indians."

"That's nothing. I recently met a man just landed who had been looking our town over and was making enthusiastic preparation to open a saloon."—Louisville Courier-Journal.

A Daily Thought

He is happiest, be he King or peasant, who finds peace in his home.—Goethe.

Advertisement

FOR SKIN TORTURES

Zemo, the Clean, Antiseptic Liquid, Just What You Need

Don't worry about Eczema or other skin troubles. You can have a clear, healthy skin by using Zemo obtained at any drug store for 35c, or extra large bottle at $1.00.

Zemo generally removes Pimples, Blackheads, Blotches, Eczema and Ringworm and makes the skin clear and healthy. Zemo is a clean, penetrating, antiseptic liquid. It is easily applied and costs a mere trifle for each application. It is always dependable.

ANNUAL MEETING OF TWENTIETH CENTURY CLUB ON TUESDAY

THE ANNUAL MEETING of the Twentieth Century club will be held Tuesday afternoon at the Y. W. C. A. rooms. Mr. R. E. McCormick will speak on "The Educational World," and Mrs. E. S. Hebberd will give a book report. The hostesses will be Mesdames J. T. Greenwood, E. H. Derr, F. A. Grover and J. E. Monegan.

* * * *

MR. MAURICE Gregory, who has been the guest of Mr. and Mrs. R. S. Stoadwell for several weeks, left on Monday for New York, from where he will sail for his home in London, England. Mr. Gregory is a member of the board of directors of the World Purity Association and came to this country to attend the meetings of the conference of the association held some weeks ago at Chicago.

* * * *

THE FRENCH Island Home Makers club will meet Thursday for an all day session at the home of Mrs. Frank Smith. "Home gardening" will be the subject taken up and Prof. Hatch of the La Crosse County Agricultural school will speak at 2:30 upon "Preparing the soil."

* * * *

THE LADIES' Auxiliary of the United Spanish War Veterans has postponed its birthday celebration until further notice, but it will hold its regular meeting at its rooms in the court house Tuesday evening. A large attendance is desired.

* * * *

AT THE parsonage of the Holy Trinity English Lutheran church on Saturday afternoon at half past two, Mr. Alfred Wilberg of Whitehall and Miss Helen Johnson, daughter of Mr. and Mrs. C. Johnson, were united in marriage by Rev. J. J. Rumbarger, pastor of the church. The bride was attended by Miss Helen Erickson and Mr. Frank Capeafluss was the best man. Mr. and Mrs. Wilberg left on a late afternoon train on a honeymoon trip to Mauston, where they will spend a few days with the bride's brother. They will make their home at Whitehall.

* * * *

MRS. WINIFRED M. Campbell, formerly of Washington, D. C., now of Newark, N. J., is the guest of her sister, Mrs. John Schlammes, 817 South Seventeenth street.

City Briefs

Yeomen Hall meeting Tues. Popular price dance Wed. Gabel's Sat. Sun.

Have your cement and brick work estimated and save money, 1220-tf.

9x12 Linoleum Rugs for $15.00, at Nelson's, 206 Main St.

The board of public works has started its annual cleanup of alleys in the city. Wagons were working through the alleys close to the down town district.

Special Motor school session at Chamber of Commerce, Tues. Apr. 4, from 7 to 9 p. m.

Roller Skating at Kabat's. Admission 25c.

Pyorrhea? Consult Dr. Barritt dentist State Bank Bldg. X-rays taken.

6x9x12 Tapestry Rugs at $15.00 at Nelson's, 206 Main St.

Mrs. George E. Stinzi left for her home in Minneapolis this morning, being called here to attend the funeral of her sister-in-law, Mrs. E. L. Morgan.

Skating, dancing. Armory Wed. night, five-piece orchestra.

Metal Springs at $4.00 at Nelson's, 206 Main St.

Columbia Records Weis Book Store.

Business Men's Lunch. Neatly prepared. Quick service. From 11 to 3 20 cents. Empire Lunch, 117 So. 3rd St. C. J. Gilbertson, Prop.

Joseph Pennell of Viroqua has been a guest for several days of his daughter, Mrs. C. W. Jones, 907 Hagar street.

Dollar Watches at Hellfach.

Hemstitching, Button covering, Pleating. Tri-State Pleating Shop.

Osteopathy—Dr. Jorris, Newburg Bg.

Our Northern Grown seed has arrived. La Crosse Floral. New store 512 Main street.

9x12 Congolium Rugs for $2.00, at Nelson's, 206 Main St.

Several local launch owners were out trying out their boats on the river Sunday, for the first time this year.

Bicycle Bargains Weis Book Store.

Sale on Silverware, see window Hellfach Jeweler.

New Milk Station, located on 21st and Madison by William Stroch, Grandad Bluff.

Dr. Thornton, Osteopath. Linker Bldg. Hours, 10 to 4, except Sat.

The river is still rising, attaining a state of 9.3 Monday morning.

50 th. Felt Mattress at $8.75 at Nelson, 206 Main St.

Watches repaired at Hellfach.

6x9x12 Tap. Brus. Rug at $25, at Nelson's, 206 Main St.

Freight Transferred to and from depots. No evening service. Gateway City Transfer Co. Phone 179, before 6 p. m.

Owners of summer cottages along the river are preparing for the annual spring flood, moving yard furnishings and other articles into the cottages and anchoring everything which might be swept away.

Skating, dancing. Armory Wed. night, five-piece orchestra.

2 in. Post Beds in Walnut, Oak, Virnis, Martin and White, $12.50, at Nelson's, 206 Main St.

Largest line of electric fixtures to pick from in the city. Linker Elec. Co.

Dr. Watterson, painless dentist, fills and extracts teeth without pain.

George E. Morgan and daughter of Bangor were in the city yesterday to attend the funeral of Mrs. E. L. Morgan.

6x9 Linoleum Rugs for $7.60, at Nelson's, 206 Main St.

Chiropractic adjustments restore health. E. Joy McLaughlin, Lady Chiropractor, over Hebberd's Drug Store.

Frank Winter has returned from a trip to Pennsylvania.

6x9 Congoleum Rugs for $6.48 at Nelson's, 206 Main St.

50 percent discount on all glassware and fixtures. Benton Electric Co. 222 Main.

Frank Gillett of Genoa was in the city today.

Roller Skating at Kabat's. Admission 25c.

Plumbing need attention? Phone 46 for prompt service. W. F. Schram.

Mrs. William Collins has purchased the house at 216 North Seventh street formerly owned by the Cameron estate, and for several years occupied by B. F. Keeler and family.

1-11-3x12 Axm. Rug at $52.50 at Nelson's, 206 Main St.

Mrs. John L. Landgraf of Neillsville, Wis., is spending a few days in the city visiting relatives. She was called here to attend the funeral of her sister-in-law, Mrs. E. L. Morgan.

Born to Mr. and Mrs. Herman Thompson, 1719 Wood street, a 7 1-2 pound baby daughter, Florence Louis, on Friday, March 31.

WAUKON NOTES

WAUKON, Iowa.—At noon Wednesday immediately after the adjournment of district court, Robert Reese 56 years of age, and Miss Dorothy Freeman, 18, appeared before Judge Taylor with the request that he impose life sentences upon them. The judge accommodated them, using the double ring ceremony, and the bride and bridegroom departed for their home in Postville.

The second trial of the case of William Clark vs. the C. M. & St. P. Railway company in district court here came to an end Wednesday when the jury failed to reach an agreement and was discharged by the court. The first trial at the January term, resulted the same way.

Celebrate Golden Wedding

Mr. and Mrs. Henry Graham celebrated their golden wedding anniversary at their home in this city yesterday when all of their children except one, together with their families, and other relatives, gathered at their home. Mr. and Mrs. Graham are aged 77 and 73 years and are natives of Ohio and Pennsylvania respectively, and both came to Allamakee county when young children. They were married at Frankville and lived at Albert Lea, Minn., a year before going to Rossville, this county, where they resided continuously for 45 years, coming to Waukon county, where they resided continuously for 45 years, coming to Waukon two years ago.

The report coming from Winneshiek county that a two and one-half foot vein of good quality soft coal has been struck at a depth of forty-five feet at Freeport, near Decorah, where they are prospecting for oil, has brought to the mind of A. M. May, retired newspaper man of Waukon, an incident of a half century ago. "Some fifty years ago," says Mr. May, "1868, I was told at Decorah that soon after the first blacksmith shop was located at Fort Atkinson in the 'forties,' Indians would come to him by night with bunches of coal on their shoulders in sacks or blankets and trade it for knives which he made for them, and that he and others offered good pay if they would reveal their source of supply, but that information could never be bought, nor the direction whence the supply of coal came from. I considered the story as mythical, no geological place for it any more than for oil in this corner of Iowa, and think so up to date."

Miss Mary Pigott won the county spelling contest conducted by County Superintendent W. L. Peck at the court house in Waukon. Miss Pigott is a resident of Union Prairie township and attends St. Patrick's school in this city. She was presented a loving cup by the Carter & Herman drug firm and will also be supplied all expenses to attend the state fair next fall. Second place was won by Harold Roth of this city, a student of the seventh grade.

A man has about 200 bones; but pulls more than that.

The OLD RELIABLE REMEDY for COLDS

Breaks Colds in 24 Hours La Grippe in 3 Days

World's Standard For Two Generations

QUICKEST to take effect—the safest and most dependable remedy for Headaches, Colds and La Grippe.

Never be without Hill's C. B. Q. Tablets. Have them handy—prevent illness by taking them at the first sign of a Cold or Headache.

Hill's Cascara Bromide Quinine Tablets are pleasant to take and sure to act. No bad after effects. No "head noises."

Safeguard every member of the family against winter complaints. Demand red box bearing Mr. Hill's portrait and signature.

At All Druggists—30 Cents

W. H. HILL COMPANY, DETROIT, MICH.

LENTEN THOUGHTS REFLECT VALUE OF WORK OF CHURCHES

Rev. C. R. Shaver Tells of the Call of the Quiet Season

"Lenten values lie in deepened thoughtfulness rather than elaborate ceremonial. Form and ceremony may assist in directing our meditations; but, if we fail to concentrate and assimilate, the spiritual virtue of the period is lost." Thus was a timely discourse outlined by Rev. Claude R. Shaver at First Presbyterian church on Sunday morning.

"The Call of the Quiet Season" was the Lenten theme. It was taken from the words of the ancient prophet Habakkuk (2:20)—"What profiteth the graven image . . . There is no breath in it. But the Lord is in his holy temple. Let all the earth keep silence before him." In part, the minister said:

"This old call for a silent time was never more needed by the world than today. When we think of the restless, neurotic pleasure seeking multitudes about us, we can feel that these words have been preserved especially for our own day. If one seeks a reason for the so-called social and industrial unrest, which makes for strikes in America and riot in Great Britain, we have but to observe the tastes of the masses, who seem to prefer to be jostled by Jazz music and surfeited by sensational pictures. A popular song writer not long ago displayed true prophetic insight when he wrote, 'The end of a perfect day . . . when you sit alone with your thought.' But how many follow that practice. Many young folk might well take the advice of that father who inserted a condition in his will that required his son to spend ten minutes each day in solitude. Surely it made for intensified thinking and for self control on the part of that young man.

Makes Perfect Day

"If we may concede that a perfect day comes nearer when we are alone with our own thoughts, may we not advance still farther toward the ideal condition by saying that it is reached when we include the thoughts of the infinite, which the religious practices of the season imply. In our bustling high pressure age, there seems to be a lack of time for these rare moments of communion. Yet great men have often disclosed the secret of their life by taking time. In the little chapel vestibule on the country estate of the late W. E. Gladstone, who for fifty years was a stabilizing influence in the British empire, is a series of rules which begins with an admonition to reverent silence. It was said of John Hay, America's finest type of statesman and diplomat, that 'He was a great man in a quiet way.' This estimable quality was developed while he was a subordinate and in the habit of concentrated attention. As private secretary to Abraham Lincoln and in numerous later positions of large responsibility he had learned the art of thinking twice before he spoke, and in listening respectfully to the thoughts of the influential men with whom he was associated. Which habit he further glarified in his religion. For religion is no more than self control carried to the high point of submission to God's will, such as both these strong men exemplified.

"Such discipline as this is the best preventive of domestic discord in the home, and of socialistic anarchy in the state. Of General Grant, it was said that 'he could be silent in several languages.' Moses, the first exponent of Law, had to be trained in the school of silence. Impetuous and short sighted, he slew the Egyptian in those younger days of court; but later escaping to the lonely wilderness, and in the quiet retreats of pastoral life, he 'found himself,' and the Supreme Law Giver, in the holy ground of the Burning Bush. The holy temple of the prophet then, is not some ornate ecclesiastical structure, necessarily, but that secluded spot where man's thoughts and God's wisdom coalesce in a finer personality, well balanced and inspired with high purpose.

Churches' Virtue

"Here is where the church, with its Sunday worship, has real virtue; not only throughout the Lenten season but for each of the fifty-two worship periods of the year. It goes even farther than the change wrought in the lives of its members. It gives an incentive not only to higher living; but for more helpful living. These few weeks should not be merely a spiritual gymnastic which entertains us. They should be an inspiration point from which we should see more clearly how and where our lives may be used for God and country. This special season of religious ceremonial will fail of its purpose unless it results in fuller and more helpful manhood and womanhood; even as those ancient idolatrous practices failed because they were empty and without moral significance.

Solomon's Wisdom

Israel Zangwill, who once was a teacher in an elementary school, recently referred to a little London lad who was sentenced to be caned.

"'Taint fair!" he whimpered "beside, caanin' won't never do me no good."

"Possibly not," agreed the master. "But, on the other hand, to refrain from caning you will certainly do you harm. Don't you know that Solomon, the wisest man that ever lived, said, 'Spare the rod and spoil the child!'"

"Yes," objected the delinquent, "but Solomon took good care not to say that till he was growed up."

A Wasteful Nation

Business men, in fact, everybody in the United States interested in any way in the use of lumber, says the Commercial Bulletin of Boston, have come to realize that something must be done if America is to remain independent of outside sources for a great part of her future supply of lumber. The thing needed is a national forest policy as being put forward by the American Newspaper Publishers Association, the American Forestry Association and the Association of Wood Using Industries. Up to the present time the United States, alone among civilized nations, has been going along on a hit-or-miss plan in regard to the protection of its forest resources. It is now clearly realized—the war, high prices, difficulty of securing supplies at any price—these and other causes have shown that action is imperative. — Cleveland Plain Dealer.

FORTY BANDITS HOLD UP SUGAR TRAIN BY MISTAKE WERE AFTER SILK SPECIAL

POUGHKEEPSIE, N. Y.—About forty thieves armed with rifles and revolvers held up the Chicago bound Yonkers sugar special train on the New York Central early Sunday about eleven miles east of here and after ordering the train crew to disconnect the engine and drive a mile up the tracks looted more than two dozen of the cars.

They then discovered they had held up the wrong train and after firing a volley of shots in the air escaped in six automobiles.

Eight posses are now searching for the bandits. The searchers have orders to shoot on sight.

Before the train was held up every telephone wire in the surrounding country had been cut. Following the holdup the train crew was delayed more than an hour in notifying the authorities.

The robbers were after the silk and money train which leaves New York city every night at midnight except on Saturday night, when it does not leave until 3 a. m. (Sunday).

PRISONER OF TIDE, WOMAN IS RESCUED BY COAST GUARDS

Spent Three Days in Niche in Cliff Where She Was Trapped by High Seas

SAN FRANCISCO, Calif.—Mrs. Charles Wiggins, formerly of Port Townsend, Washington, and Madison, Wis., was rescued by coast guards Saturday from a shallow niche in a cliff over Mussel Rock, near here, where she had been trapped three days by high seas. Her husband, trapped at the same time, clambered down the rocks and summoned aid. For two days and three nights they had been without food or water beyond the small amount caught in hollows of the rock during showers.

They told the coast guards they went for a walk along the beach late last Wednesday, when the tide was low. When they reached a point near Mussel Rock a wave washed them from their feet and deposited them against the cliff, some distance higher up.

With a pocket-knife Wiggins cleared a little hollow and there they were forced to remain until the sea moderated and he could scramble down and summon help. The coast guardsmen hauled Mrs. Wiggins nearly 200 feet to the cliff top with ropes.

EAT MORE FRESH FRUITS AND VEGETABLES

Glendora Heights Brand

California Sunkist Oranges

Absolutely free from frost. Government inspected. The finest for desserts, salads, lunches and juice.

NEW CAR SWASTIKA GRAPEFRUIT MONDAY.

JOHN C. BURNS

FRUIT HOUSE

Cuticura Soap AND OINTMENT Clear the Skin

Soap, Ointment, Talcum, 25c. everywhere. For samples address: Cuticura Laboratories, Dept. L, Malden, Mass.

DANGER AHEAD FOR LITTLE CHICKS.

Chicks may not show any signs of White Diarrhoea, yet the chances are this deadly germ is bred right in them. White Diarrhoea is hereditary and contagious. Therefore as a preventative and as a remedy against this dreaded disease you should give

HOESCHLER'S WHITE DIARRHOEA TABLETS

in the chick's first drink and continue for ten days. As to feed, give nothing else but Conkey's Buttermilk Starting Food for the first six to eight weeks.

To make and keep old hens healthy and in the pink of condition give

HOESCHLER'S POULTRY GERMICIDE.

Chick Founts, at 10c and 25c each. Chick Feeders, extra long, special at 50c.

We specialize in Poultry Remedies and Supplies. Drop in and look over our stock. Our knowledge and experience is offered you free. Let's give you a lift.

HOESCHLER'S

ORIENTAL Superstition?—Perhaps so—but at least an interesting relic of Asiatic Antiquity. Alleged by the Chinese to be almost uncanny in its power to bring to the wearer, GOOD LUCK—Health, Happiness, Prosperity, and Long Life.

This odd looking ring excites great interest when observed on your finger. An unusual gift. *Drop into our store today* and ask to see this odd CHINESE GOOD LUCK RING.

$1.50 IN STERLING SILVER

ALSO IN 14k GOLD

Prompt Mail Order Service.

HELLFACH, Jeweler

THE HOUSE OF SATISFACTION

FIELDS

425 Main St. La Crosse, Wis.—Phone 154

Exclusive Apparel For Women and Misses at Popular Prices.

97 WIS. ST. MILWAUKEE PATENTS BRANCH OFFICE WASHINGTON D.C.

YOUNG AND YOUNG

Our Service Will Help You to forget your troubles in having your freight delivered promptly on arrivals at depots. Tell us to look for it and we will deliver it without further attention on your part. Phone 179.

Gateway City Transfer Co.

You will be delighted with our prompt service.

Dinner 65c

Hotel La Crosse Coffee Shop

WE SELL FEDERAL BREAD

W. STRITTMATER

1010 So. 16th

TETLEY FUNERAL CHAPEL

ORIGINAL

208 So. 4th St. Phone 213.

Chapel, Mortuary and Parlors of the Best.

NORTHERN ENGRAVING Co

ARTISTS ENGRAVERS ELECTROTYPERS COMMERCIAL PHOTOGRAPHERS METAL DECORATORS

QUALITY PRINTING PLATES

Have You Ever Really Heard the WELTE-MIGNON Reproducing Piano?

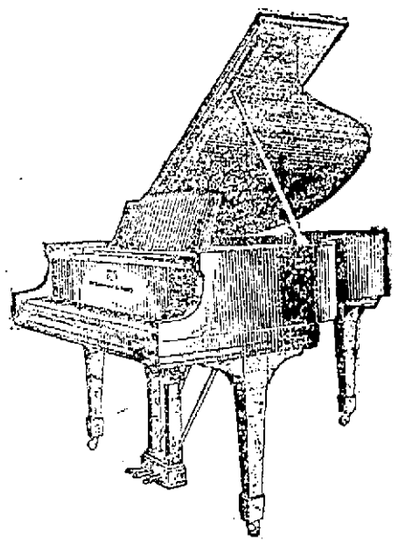

WHY don't you come in and ask us to play PADEREWSKI, RUDOLF GANZ, LISZT, GRIEG for you, or any other great master's own playing, on the marvelous Estey Welte-Mignon Reproducing Piano? The Estey Welte-Mignon Reproducing Piano plays any other standard 88-note player roll also.

May we call, and give you an estimate on the turn-in value of your old instrument?

FRED LEITHOLD

PIANO CO.

325 Main Street.

LA CROSSE FISHERY STATION MEASURE IN ITS CLOSING STAGES

Bill Favorably Reported by Senate Committee Will Soon be Up for Final Passage

FREAR FIGHTS ADDITION TO WATERWAYS EXPENSE

Declares Every Cent Spent on Mississippi "Wasted"

WASHINGTON, D. C.—Acting upon the recommendation of the subcommittee of which Senator Irvine L. Lenroot was chairman, the senate committee ordered reported the bill for the establishment of a fish rescue station at La Crosse with such minor changes as were proposed by the subcommittee.

The measure therefore remains on the calendar ready to be called up for consideration by Mr. Lenroot as soon as bills on the calendar are in order. There is a probability that the bill will be called up within a week or two. That depends, however, on the turn of legislative events.

In any event, Mr. Lenroot plans to get the bill through the Senate before this session of congress adjourns, and there is every reason to believe he will be successful. Owing to the changes made in the senate, the bill will then have to go into conference between the house and senate and again approved by both bodies. That should not take much time, however.

* * * *

Praise Wisconsin

The League of Women Voters with headquarters in Washington is citing Wisconsin as an example in its campaign for "equal rights" legislation for women. In the pamphlets issued by the league, the favorable action of the Wisconsin legislature is made much of. The members of the delegation in congress and Governor John J. Blaine are quoted on the desirability of this legislation.

* * * *

Frear Fights Waterways

The action of the house in adding $15,000,000 to the $27,000,000 proposed in the army appropriation bill for improvement of rivers and harbors drew fire from Representative James A. Frear of Hudson against "pork barrel legislation" reminiscent of days past when he led a national fight against this form of "graft." The addition was made without so much as a roll call.

"For many hours I have talked on this floor against this kind of proposition," he said. "What happened in this country to bring about the budget bill has been emphasized by this river and harbor bill. I made the prediction at the time that every man with every project that came in would insist that his project should have what they are asking for, a part of this $15,000,000 more, or 50 per cent more than the Budget appropriation, and that it would destroy the effect of the Budget bill. The budget bill was enacted because of the pork barrel feature of the river and harbor bill."

He then cited instances in which millions of dollars had been spent for improvement of rivers without realizing any advantage. Every dollar of the $150,000,000 that has been put into the Mississippi river, he pointed out, "has been practically wasted, and that was recommended by the Army engineers, including General Roach."

Representative William E. Stafford of Milwaukee, also entered the debate to vigorously oppose the increase. He said the estimates showed that the committee "with the available money that is on hand, in recommending $27,635,260 has done full justice to every existing project."

During the course of the debate, Representative Henry Allen Cooper, of Racine, chided Representative Burton, of Ohio, who, as a Senator fought "pork barrel" legislation. He read several excerpts from Mr. Burton's past remarks that brought laughter from the House.

Lenroot Defends Treaty

The fight over the Washington conference Treaties was brought to a close with brief arguments and both senators from Wisconsin supporting ratification. During the debate over the question of the ratification of the "declaration of understanding and intent" accompanying the Four Power Treaty, Senator Lenroot clashed several times with Senator Hitchcock, of Nebraska. The latter declared that failure to ratify the declaration invalidated the ratification of the Four Power Treaty proper.

He was vigorously disputed by Senator Lodge, the Republican leader, and Senator Lenroot who bore the brunt of the first day's attack. In subsequent debate, Mr. Lenroot supported the Administration's program, frequently entering into the cross fire of argument.

Both Senators Busy

The Treaties out of the way, the two Senators from Wisconsin have cut out for them two definite tasks. Senator Robert M. La Follette, who has been meeting with the Finance committee, morning, afternoon, and recently at night also, will be absorbed in the fight over the Fordney tariff bill which has undergone much revision at the hands of the Senate committee. The senior Senator is expected to oppose the Fordney bill as finally reported from the Finance committee.

Mr. Lenroot will meet early next week with the sub committee of the Senate appropriations committee, to which he has just been appointed for consideration of the army appropriations bill.

As the measure passed the House, considerable reductions in the military establishment from the regular army to the national guard and reserve corps has been effected. There appears to be every probability that the Senate committee will not approve all these reductions. The hearings on the measure begin next week.

C. J. Hartley, attorney of Superior, who is chairman of the Harbors improvement committee of Superior, was a Wisconsin visitor in Washington this week. He was here on private business and included among his callers Representative Adolphus P. Nelson, of Grantsburg.

Warden Cole of the state prison at Waupun was also in Washington and called on Representative John M. Nelson, of Madison.

Post Office Fight to Floor

The row over the postmastership of Middleton will be carried to the floor of the Senate. The confirmation of Lawrence G. Clark, the choice of Senator Irvine L. Lenroot, against which Representative John M. Nelson, of Madison has offered vigorous objections, is in the hands of the senate postoffice committee.

Whether or not the nomination of Mr. Clark will be supported by the full committee depends upon the report of the sub committee which heard the testimony of both the junior Senator from Wisconsin and Mr. Nelson. The latter supported the candidacy of Mrs. Emma Du Frenne, the incumbent, who is a friend of Mrs. Robert M. La Follette.

The report of the sub committee is understood to be almost ready for presentation to the full committee. The case then will be presented to the Senate to be considered, as in the case of all nominations, behind closed doors. The report of the committee, however, probably will be made public.

As yet, Mr. Nelson has not offered for the Congressional Record his statement on the case. He was in doubt this week as to whether he would, although he has received permission to do so.

In such cases it is the privilege of senators to defeat nominations in their states of persons who are "personally obnoxious" to them. There seems to be little probability that this privilege will be resorted to in this case.

The decision in this case will bring out clearly whether the senate will support Mr. Lenroot in appointments to postmasterships in congressional districts where ordinarily the member of the house has free reign.

MINERS' CHIEF TESTIFIES AT HOUSE HEARING

(Continued from page one)

1922, the time and place of holding such meeting to be referred to a committee of two operators and two miners from each state herein represented, together with the international officers of the United Mine Workers' organization.'

"This arrangement was a part of the agreement, equally as binding as any other provision, and was duly executed in writing through the attachment of the signatures of the operators and mine workers' representatives. It was a pledge morally as binding as any bond or promissory note ever executed in a business transaction. The mine workers of the country believed that the coal operators signed the agreement in good faith but we now find that they contumaciously refuse to live up to their agreement. They have refused point-blank to do as they agreed they would do. If they were to refuse to liquidate their financial obligations it would be no more dishonorable than their refusal to keep their solemn agreement with the mine workers. On two occasions since the month of December, 1921, the operators have been formally invited by the mine workers' representatives to meet in joint conference at a designated time and place for the purpose indicated in the agreement. On each occasion our invitation has been refused and our efforts have been in vain. Mr. R. H. Penna of Indiana, who for nearly two decades has been the chief spokesman for the coal operators of the central competitive field, in a recent public interview, said:

Operators Admit Violation

"'I cannot deny that our refusal to meet is a violation of our agreement.'

"In the face of such brazen and uncompromising attitude on the part of the coal operators, the mine workers had no alternative but to quit their work when the agreement expired and await the making of another agreement fixing their schedules of wages and governing their conditions of employment. It is recognized by all thoughtful men that in the end an agreement must be effected through the accredited representatives of the organized mine workers of the country and it is particularly unfortunate that hundreds of thousands of men must be withdrawn from industry to the detriment of the social and economic well-being of our country before a joint conference can be held and an agreement negotiated. The responsibility for this condition must rest clearly upon the shoulders of the coal operators who have flagrantly and arrogantly refused to carry out their obligations and meet the mine workers in joint conference. Their attitude should rightfully bring down upon them the moral castigation of an outraged citizenship. The public can follow its own reasoning in defining the motives of the operators. Whether it be their mere sordid desire further to enrich their own teeming coffers or whether it be their futile hope to destroy the United Mine Workers of America and beat the miners backward, it is equally reprehensible.

"Despite the failure of our previous attempts to secure a meeting with the coal operators for the purpose of negotiating a new agreement, the mine workers are still ready to meet at any time such a meeting is proposed."

Resume Negotiations

WILKESBARRE, Pa.—The presidents of the three anthracite coal districts left their respective headquarters Monday for New York to resume wage negotiations with the operators' subcommittee. One of the first things to be taken up is the adjustment of certain maters of policy put into effect in the field by some of the companies.

In the Hazleton district, it is alleged some engineers, firemen and other maintenance forces have been laid off and replaced by colliery officials.

Thomas Kennedy, president of the district, said that he would insist that there would be no discrimination against these members of the union who were exempted under the suspension order.

Meanwhile, hard coal production is at a standstill and 155,000 idle miners have settled down to await the outcome of the New York conferences.

Officials of some of the local unions were investigating the source of circulars which have made their appearance among the miners criticising their leaders, and advocating "one big union."

Suspension is Complete

INDIANAPOLIS, Ind.—The first test of strength in the nation wide suspension of work by union coal miners came Monday, the beginning of the suspension Saturday, an annual holiday among miners, having failed to determine the exact effectiveness of the walkout. At the headquarters here of the United Mine Workers of America, confidence was expressed that the day's developments would confirm the union estimate of six hundred thousand men, among them 100,000 non-union workers, had laid down their tools for an indefinite period of idleness.

A tacit truce between miners and operators was counted on apparently to make the union estimate of idle men a certainty. Few, if any, operators in the big coal producing centers that are strongly unionized were expected to attempt an early resumption of operations. The situation, however, was in doubt in the non-union and open shop districts.

Rail Men Discuss Strike

CHICAGO, Ill.—Leaders in the different groups of railroad unions are expected to indulge in at least informal discussion of the coal strike and the relation of their unions toward it at a meeting here Monday. Delegates of more than a million railworkers are here in connection with matters pertaining to the United States labor board wage hearing and to make nominations for the vacancy on this board created recently by the resignation of Albert Phillips, labor member.

Leaders of group three, which comprises about 71 per cent of the railroad employes and includes telegraphers, stationary firemen, clerks, maintenance of way men and signal men, have said that the coal strike will be given consideration and if sufficient sentiment develops a meeting of railroad union and miners' union heads might be called.

Promised Co-operation

At a meeting here in February the officers of the seventeen unions which include coal miners, railroad workers and longshoremen adopted an alliance agreement declaring for "closer co-operation of our forces which will operate more effectively to protest" the union workers in any wage struggles.

John L. Lewis, the miners' president, stated at this conference that he did not ask a sympathetic rail strike in connection with the strike of the miners. He made it clear, however, that the moral support of the rail workers was desired.

IRISH SOLDIERS DESERT THE DAIL

(Continued from page one)

force. The general feeling here is very pessimistic.

Sir James Craig met with his cabinet Saturday. He intends to lose no time in putting into effect Ulster's promises under the new treaty signed with South Ireland. He will not make a public statement until Tuesday, but will meet an important private gathering of business men Monday to discuss the boycott situation.

The De Valeritites are issuing proclamations announcing a more bitter boycott of North Ireland than before. It is irony, perhaps, that these are published from the Orangemen's grand lodge hall in Dublin, which was seized by De Valera's followers. Railway outrages in Ulster show that the radical Irish republican soldiers are determined to overthrow the peace agreement.

John Mallon, answering a knock at the door of his home in Skegoniel avenue Sunday night, was confronted by a gang of men who asked if his son was in the house. Upon replying in the negative Mallon was shot dead.

LEAD RICES BOOSTED

NEW YORK. — The American Smelting and Refining company Monday advanced the price of lead from 4.80 to 4.90 cents per pound.

FRECKLES — REVENGE BY RELAYS — BY BLOSSER

GERMANY'S DEFEAT AND PRESENT ECONOMIC STATE PREDICTED BY BISMARCK

BERLIN. — By The Associated Press. — A prophecy bearing on Germany's present situation was made by Bismarck in a letter unpublished, addressed to the Prussian Minister of War, Gen. Bronsort von Challendorf, and dated December 24, 1886. The historic document has just been made available to the Associated Press.

"If God wills that we shall be defeated in the next war, then there can be no doubt that our victorious opponents will ball at no expedient to prevent us from getting on our feet again—at least not for a generation—just as they did in 1807," the iron chancellor wrote.

He warned his minister that Germany would be called upon to defend both her eastern and western frontiers in "the next war" as the new alignment of European powers precluded the probability of Germany being able to count on Russian and English assistance, as was the case in 1814, when, in addition to the support of those nations, Germany found an unexpected ally in the Russian winter which destroyed Napoleon's army. The letter continued:

"The present German empire would not remain intact after a lost campaign, as witness the reichstag election and partisan acerbities which prove how readily patriotism is forgotten when party interests find out it is desirable to court favor ahead.

"A victorious France would find our opposition parties equally as servile as did Napoleon the Rhenish league in his day."

BABE'S IN SLUMP; 4 HITS IN 18 TIMES UP AGAINST BUSHERS

NEW YORK.—Followers of the New York Yankee baseball team viewed with little enthusiasm the resumption with little between that team and the Brooklyn Dodgers at Little Rock Monday. Their chief pride and boast, George Herman Ruth, appeared to be in the throes of a batting slump and the wrecking facilities of the team were badly impaired. He has made only four hits out of eighteen times at bat in the last four games, and he apparently has lost the home run habit even when hitting against minor league pitchers.

BELIEVE GOOD MAJORITY WILL BE GIVEN HIM

(Continued from page one)

to recover from the exhaustion of the war.

Neither of these considerations would capably be judged at Genoa. They ought to be judged by the machinery of the treaty, which was very elastic.

Warns Europe

France, he forecast, could not forego the right to have adjudication in accordance with the treaties' conditions.

Defending the idea of the conference, the premier said he had been told that the coalition was dying. "Perhaps I may have the privilege of a dying minister to give my last word of advice," he remarked.

"I do not know who will succeed us, but I would like to utter a word of kindly warning: Whoever succeeds us will find it impossible in the present state of Europe to go on without conferences. The world is so battered, bruised and crushed that the cure will be a slow one and will need many consultations of its leading physicians."

One of the most essential problems to be dealt with, continued Lloyd George, was the restoration of the machinery of international trade. He adduced some figures on this trade, pointing out how vital it was to Great Britain and continued:

"One of the first things that will have to be attempted at Genoa is the restoration of exchange."

Exchanges, continued the premier, must be stabilized at a maintainable figure, which must therefore be constituted on a reliable basis of international commerce. The nations must be induced to balance their budgets as otherwise the currency would be debased and the divergencies in exchange become wilder. This was a matter, he said, where pressure could be exercised by an international conference of the leading ministers of the various nations.

Duscusses Russia

Discussing the question "peace in Russia and peace with Russia," Mr. Lloyd George said Russia could not get capital without securing confidence and international as well as external peace. Germany could not fully pay her reparations until Russia was restored, he declared. And Russia must recognize all the conditions imposed upon and expected of civilized communities as a test of her fitness for entering the community of nations."

Resoluton of Confidence

The resolution which the premier personally introduced reads:

"Resolved, That this house approve the resolutions passed by the supreme council at Cannes as a basis of the Genoa conference, and that it will support His Majesty's government in endeavoring to give effect to them."

Notice has been given of seven amendments to the government's motion but that proposed by the labor party is given priority. The labor amendment reads:

Labor Amendment

"While approving of international economic and financial conference this house regrets that the scope of the discussions at Genoa has been so circumscribed that the conference must fall short of a settlement of the political and economic evils which affects Europe, and it is of the opinion that the government, which clearly has not the confidence of the country and which is responsible for a policy whose unfortunate effects are to be considered at Genoa, is not competent to represent this country."

These amendments are not likely to be adopted.

The general belief that the government would receive a substantial majority was based on the fact that the main motion has been narrowed from its original scope to a mere support of the Cannes resolution. This has taken the heat out of the question which lately stirred the political world following Mr. Lloyd George's threat of resignation.

BIG ARKANSAS THEATER BURNS

TEXARKA, Ark.—Hope, Ark., was visited by a disastrous fire early Monday. The Alice theater, said to be one of the most magnificent in the southwest and valued at $400,000, was totally destroyed. Other buildings destroyed will bring the total loss to over a half million dollars.

Reports 'Irv' and 'Bob' Stage Love Fest Over Madison P. O.

The following Washington dispatch from a staff correspondent was published in the Milwaukee Journal Saturday.

"Irv" and "Bob" had a love fest in the senate Friday night. Wisconsin's two senators, who have been at daggers' points for years, spoke to each other in the debate on a bill authorizing a new federal building for Madison, Wis.

Senator Irvine L. Lenroot referred to Senator Robert M. La follette as "my colleague," and the latter blushed a deep red as he leaned over the head of his former protege, but now his political opponent, and whispered a pleasantry in his ear.

This is how it happened. Just as the senate was getting ready to adjourn, Senator La Follette rose at his desk in the front row and asked that a bill in his hand be considered out of order. No one objected and the clerk was asked by the senior senator from Wisconsin to read it.

The measure authorized the secretary of treasury to acquire a site for a new postoffice and federal court building at Madison at a cost of $350,000. The measure recently passed the house under the leadership of Representative John M. Nelson. It carries no appropriation, merely an authorization.

"Will my colleague yield?" asked Senator Lenroot. "I will," said Senator La Follette. "Is that the house bill?" asked the junior senator. Mr. Lenroot then resumed his seat in the back row and the senate passed the bill.

In passing out of the chamber, Mr. La Follette stopped a second leaned over and spoke to his colleague. Both laughed.

STOCK MARKET CLOSE

Closing prices:

Allied Chemical and Dye	67½
Allis-Chalmers	47¾
American Beet Sugar	40⅛
American Can	48⅝
American Car and Foundry	166
American Hide and Leather pfd.	69½
American International Corp.	43⅝
American Locomotive	111⅛
American Smelting and Refining	53¾
American Sugar	33½
American Sumatra Tobacco	42
American T. and T.	121⅞
American Tobacco	139½
American Woolen	68¾
Anaconda Copper	31½
Atchison	37⅞
Atlantic Gulf and W. Indies	30⅝
Baldwin Locomotive	118⅛
Baltimore and Ohio	42
Bethlehem Steel "B"	74⅞
Canadian Pacific	137⅞
Central Leather	27⅝
Chandler Motors	76½
Chesapeake and Ohio	62½
Chicago, Mil. and St. Paul	24⅝
Chicago, R. I. and Pac.	40⅝
Chino Copper	27⅝
Colorado Fuel and Iron	31
Corn Products, ex-div.	105⅞
Crucible Steel	59¾
Erie	12⅞
Famous Players-Lasky	81⅞
General Asphalt	68⅝
General Electric	158
General Motors	17⅝
Goodrich Co.	40¼
Great Northern pfd	71⅞
Illinois Copper	40
International Harvester	88
Int. Mer. Marine pfd	73
International Paper	47¾
Invincible Oil	19½
Kelly-Springfield Tire	47
Kennecott Copper	29⅝
Louisville and Nashville	115¼
Mexican Petroleum	123⅞
Miami Copper	27⅝
Middle States Oil	18¾
Midvale Steel	36¼
Missouri Pacific	33⅝
New York Central	87⅞
N. Y. N. H. and Hartford	20½
Norfolk and Western	103¾
Northern Pacific	76¼
Oklahoma Prod. and Ref.	2½
Pacific Oil	54⅞
Pan American Petroleum	56⅝
Pennsylvania	41
Peoples Gas, ex. div.	81⅝
Pure Oil	32⅝
Ray Consolidated Copper	15
Reading	75¼
Rep. Iron and Steel	51¼
Royal Dutch, N. Y.	56⅛
Sears Roebuck	75⅞
Sinclair Con. Oil	24⅝
Southern Pacific	87⅞
Southern Railway	23
Standard Oil of N. J.	179
Studebaker Corporation	117½
Tennessee Copper	11
Texas Co.	45⅝
Texas and Pacific	32⅝
Tobacco Products	66
Transcontinental Oil	9⅝
Union Pacific	131⅛
United Retail Stores	45⅝
U. S. Ind. Alcohol	45½
United States Rubber	66⅝
United States Steel	97⅝
Utah Copper	63¼
Westinghouse Electric	97½
Willys Overland	8⅝

Mamma Lacked Experience

Late one afternoon Hazel had her bean call on her just as she and Ruth, her little sister, were going to do the dishes. When they were about half way through Ruth said: "Hazel, if you'll do the rest of the dishes and give me two cents I'll entertain Elmer till you get through." Hazel then replied: "Mamma's entertaining him for nothing ain't she all right?" "No," Ruth said, "Mamma never had a fellow, so she doesn't know how to entertain 'em."—Merrill Herald.

Learn a Word a Day

Today's word is CYCLE.

It's pronounced sye-kul, with accent on the first syllable.

It means—a cycle, a period of time, an age, an epoch.

It comes from—Greek "kyklos," a ring or circle.

Companion word—cyclic.

It's used like this — "Optimists believe we are moving out of the cycle of business depression into a cycle of prosperity."—Wausau Record-Herald.

ADOLPH KOULA

With Coon Valley State Bank, Coon Valley, Wisconsin.

Home Address Coon Valley, Wis.

WHAT HE SAYS

March 8, 1922.

Wisconsin Business University,
La Crosse, Wisconsin.

Gentlemen:—I wish to inform you that I am at present, pleasantly located with the State Bank of Coon Valley. My work here is mostly bookkeeping and banking with a little stenographic work. I can say that I am getting along nicely.

I surely appreciated the treatment I received while a student at your school and will gladly recommend the "WBU" to any young man or young woman who is seeking a business education.

Wishing the "WBU" much success, I am Cordially yours.

ADOLPH KOULA.

SUMMER SCHOOL? YES!

Begin now if you want to. It will pay in every way. You too can soon be definitely headed for success. Don't drift. Plan, then act. There is no other way.

TEACHERS—Here is your opportunity to make a change. Start your course by mail; finish at the school. Pay by the month.

Anyone may take a course by mail. These courses save time and money. They are thorough and complete.

"Beware of Substitutes." There is only one "WBU" or Toland School. It is on the corner of Third and Main streets.

TUITION BY THE MONTH.

Free catalog and "Proof", the book of a thousand employed graduates sent on request.

Wisconsin Business University
La Crosse, Wisconsin.

COMPLETE DRIVEWAY IN COPELAND PARK DURING THIS YEAR

Park Department Plans Curb and Gutter to Protect Roadway from Flood Damage

Completion of the driveway through Copeland park, skirting the shore of Black river the entire length of the park, is an improvement planned by the park department this year.

At the present time the driveway is covered with cinders from the Clinton street bridge to a point below the baseball grandstand. This year it is planned to construct a concrete curb and gutter the length of the driveway to protect the road when Black river rises and floods the edge of the park.

Park Superintendent George Riley is marshaling his forces preparatory to a busy year in the parks.

Work of uncovering the flower beds in which the tulips are planted will be started this week. This will be followed by seeding of the grass plots in the various parks where it is found necessary.

Burns park at Seventh and Main streets and Cameron park at Fourth and King streets will be entirely reseeded. Persons who patronize these parks will be requested to keep off the grass until the new crop attains a sturdy growth.

Obituary

E. H. HORNER FUNERAL

The funeral of Ernest H. Horner, Jr., who died in Baker City, Ore., on January 17, will be held Tuesday at 8:30 a. m. at the home of his brother, Vilas Horner, 1316 State street, and at 9 a. m. at St. James church, the Rev. Ambrose Murphy officiating. Interment will be in the Catholic cemetery. The body arrived from Oregon Monday morning.

MISS CATHERINE E. RYAN

Miss Catherine E. Ryan, of Rose and Novy, who for years operated the Wilson boarding house and in the past few years, the new Wilson house, died Saturday evening of pneumonia. Miss Ryan was born October 9, 1878, in Seneca, Wis., but had made her home in La Crosse for the past 34 years. The funeral will be held Thursday at 9 a. m. at the Cathedral of St. Joseph the Rev. Peter Pape officiating. Interment in the Catholic cemetery. Those wishing to pay their last respects may view the remains at the home, 612 Cass street, Wednesday afternoon.

MRS. MARY SAUER FUNERAL

The funeral of Mrs. Mary E. Sauer, who died Saturday at Hokah, will take place Wednesday at 9 a. m. at St. Peter's Catholic church, Hokah, the Rev. J. Wuestneskirchen officiating. Interment in the Hokah convent cemetery.

True

"You should always take care of your money, my boy."

"Why, dad?"

"Because when you get old your money will then take care of you."

VOTE CONFIDENCE IN POINCARE MINISTRY

PARIS.—By The Associated Press.—The chamber of deputies after discussion of the interpellation on the government's foreign policy, Monday night voted confidence in the Poincare minstry. The vote was 484 to 78.

Easter Footwear

Here we show one of the very newest spring one strap patent colt Dress Slipper, new French heel, hand turned soles, sizes 3 to 8, widths AA, A, B, C, D.

OUR UPSTAIRS PRICE

$5.95

ADAMS' UPSTAIRS SHOE STORE
307-309 MAIN ST.
WE ARE FAMOUS FOR OUR SHOE VALUES

FARM BUREAU MEETINGS

The La Crosse County Farm Bureau will hold a series of public meetings of interest to the farmers as follows:

BANGOR, Majestic Hall
Tuesday Evening, April 11th

HOLMEN, Progressive Hall
Wednesday Evening, April 12th

WEST SALEM, Sales Pavillion
Thursday Evening, April 13th

The programs will consist of instrumental music, community singing, addresses upon topics of interest to the farmers, and an address at each meeting by

HON. GEO. McKERROW

President of the Wisconsin Farm Bureau Federation.

A cordial and urgent invitation is extended to the farmers of the county to attend these meetings and to learn what the Farm Bureau is and what it is doing for the benefit of and in the interests of the farmers of the County, State and Nation. Come and bring your family and friends.

WANT ADS

Classified WANT AD. RATES

Under any classification 1½ cents per word for each insertion. No single insertion for less than twenty-five cents.

A MONTHLY RATE of $1.50 per line per month is made on standing ads. Nothing less than three lines accepted under this rate.

All orders to discontinue advertisements must be made in writing or by personal call at the office. The Tribune and Leader-Press will not be responsible for telephone cancellations.

The Tribune and Leader-Press will not be responsible for more than the first incorrect insertion of any advertisement ordered for more than one time.

CLASSIFIED ADVERTISEMENTS for the Sunday Tribune and Leader-Press will be accepted for classification up to 8 o'clock Saturday night.

FRATERNAL NOTICES

ATTENTION

JOHN P. LINTON No. 27
HAMILTON LODGE No. 57
PYTHIAN SISTERS

There will be a lecture by Supreme Prelate Fredrick S. Attwood at John P. Linton Hall Tuesday evening, April 4th at 8 o'clock. This lecture will be of unusual interest to all Pythians and Sisters. Please be present.

COMMITTEE.

C. O. F.

No. 335.

REGULAR MEETING
MONDAY EVENING, April 3rd
at 8 o'clock.

THE ANNUAL MEETING OF THE OAK GROVE MAUSOLEUM ASSOCIATION

will be held in the office of the Association, 1407 La Crosse St., Tuesday, April 11th, 1922, at 3 o'clock P. M.

WANTED—MALE HELP

WANTED—A man who thoroughly understands plans and can bill and detail material such as frames, doors, windows and interior trim into the shop. Good salary to the right party. Red Wing Millwork Company, Red Wing, Minn.

WANTED—Man who can furnish good references to take entire charge of Vernon county. Must deposit $225 to show good faith. Give age. Write "H," care Tribune. 4 3 4

WANTED—Single man on dairy farm. Must be experienced. Apply Manager, The State Ice Cream Corporation. 4 3 4

PAINTERS NOTICE! Wanted bids on painting house located at 918 So. 6th. 4 2 4

WANTED—Six cemen. See Mr. Frazier, Hotel La Crosse. 4 3 4

WANTED—FEMALE HELP

WANTED—Party with auto knitter of knows how to run one. Please communicate with A., care Tribune office. 4 1 6

WANTED—Girls from 18 to 25 years for assembling work National Gauge and Equipment Co., north side. 1 31 tf

WANTED—Experienced lady bookkeeper-stenographer. Salary $80 per month. N. Y. Z., care Tribune. 4 3 3

WANTED—Girl for general housework. Mrs. C. E. Colman, 411 So. 18th. Phone 2081-A. 3 30 4 5

WANTED—Elderly woman for light housework. No children. 1908 Onalaska Ave. 4 1 3

CLERK WANTED—Must have experience and reference. Address "J," care Tribune. 4 3 4

GIRL FOR GENERAL housework. Mrs. Albert Funk, 117 So. 13th. Phone 2006-C. 4 1 3

WANTED—Three good salesladies. See Mr. Frazier, Hotel La Crosse. 4 3 4

WANTED—Girl to take care of two children. Inquire 1122 Rose. 4 3 5

WANTED—Girl for general housework. 1001 Cass St. 3 28 4 2

EXPERIENCED cook. Mrs. E. L. Colman, 1326 Cass. 4 3 3

GIRL for general housework. 1006 Mississippi. 3 31 4 3

WANTED—Chambermaids. Jefferson Hotel. 4 2 4

WAITRESS wanted. American Lunch. 4 3 tf

AGENTS WANTED

GARTSIDE'S Iron Rust Soap Co., 4053 Lancaster Ave., Phila., Pa. Mfrs. of the best and the original iron rust soap, wants agents. Trade mark, print and copyright registered in U. S. patent office. This soap removes iron rust, ink and other unwashable stains from clothing, marble, etc., like magic. 25 cents tube. Big profits. 3 19 4 3

WE PAY $36.00 weekly, 75c hour spare time selling hosiery. Guaranteed wear four months. Big opportunity. Experience unnecessary. Perfectwear Mills, Dept. A-375, Derby, Penna. 4 3 3

Help Wanted—Male and Female

MAKE $20 WEEKLY mailing circulars. Instructions 20c. Varga Supply Company, 571 Oliver street, Cincinnati, O. 4 2 7

WAITRESS wanted. American Lunch. 3 29 tf

LOST AND FOUND

WILL PARTY who took Cornell bicycle from Strand theater Saturday night please call 1555-M. Reward. 4 3 5

LOST—Green silk umbrella Sunday at Majestic. Reward. 608 So. 8th. 4 3 4

MONEY TO LOAN

BARGAINS IN USED CARS

Dodge Light Commercial Truck.
Studebaker Touring.
Cadillac 8 Roadster.
Oakland 6 Touring.

FORD GARAGE
6th and King. Phone 609.

MONEY TO LOAN
ON REAL ESTATE
LOWEST RATE OF INTEREST
FRIES-NIEBUHR AGENCY
ROOMS 309-12
NEWBURG BUILDING

SITUATION WANTED—MALE

WANTED—By married man position as chauffeur or delivery man. Address "F," care Tribune. 4 2 3

FOR SALE—REAL ESTATE

FOR SALE—Residence property, 1805 Green Bay St. Very large lot; garden space; excellent chicken buildings; big barn; cement floor, room for cows, horses and garage. House in good repair; arranged for two families easily. Excellent water. Price $2,400. One thousand will take it, balance payments. Leigh Toland. Phone 2702-M or 742-R. 3 30 4 11

FOR SALE—Cheap. Lots 2-3-4 of Block 4, 1st Add. of Spier's addition, on Vine St. These lots are assessed at $900.00, but will take considerably less for quick sale. C. A. Steurwald, St. Ansgar, Iowa. 4 2 4

FOR SALE
DOUBLE RESIDENCE
127-129 So. 7th St.
Must sell quick.
MRS. M. L. RYSDON.
Phone 1791-R.

FOR SALE—Handsome residence lot, graded, with sewer and sidewalk on south side of Main Street between Twenty-first and Twenty-second. Inquire L. K. Fullerton, 2128 Main street. Phone 2317-A. 4 2 9

BUILDING lots, any size, nice scenery. Good fishing. Onalaska. Better known as Louis Riehas farm. A. I. Sandefur, Law cottage. 3 2 1mo

FOR SALE

7-room all modern house with full lot and garage, in good location. This is a real buy.

9-room house, all modern but heat, with full lot and garage. This is a bargain. For further information call and see

WM. WOJAHN,
1436 Market St.

FOR SALE—Summer cottages at French Lake. 406 No. 4th. 2585-M. 3 30 4 5

FOR RENT—Six acres land. Inquire Mrs. M. Schneider, 1720 Farnam. 4 2 4

FOR SALE—Residence. 1409 State St. Inquire 309 Newburg Bldg. 3 27 tf

FOR SALE—House in first class condition. Address D., care Tribune. 4 1 3

FOR SALE—Two houses. 321½ Caledonia. 3 12 1mo

BARGAIN—Lot cheap. 2128 Main. 4 2 4

FOR SALE—FARMS

FOR SALE
FARM OF 130 ACRES

about five miles from Holmen. This can be bought for a very reasonable price. Phone or write to H. Johnson, Cashier, Bank of Holmen, Holmen, Wis.

FARM FOR SALE

110-acre farm, 7 miles from La Crosse, on main road, good buildings, good clay soil. This farm must be sold at once.

WM. WOJAHN,
1436 Market St.

FOR SALE—40-acre truck and poultry farm with good buildings, 5 miles from La Crosse on good road, together with 4 cylinder Buick in good condition. (Would make nice truck). Partition, balance easy terms. P. O. Box 6, Winona, Minn. 4 2 8

SMALL FARM BARGAINS

17-acre farm, good buildings, fruits of all kinds, 1 mile from two R. R. and on beautiful lake. Also small, fine paying hotel on same lake, near depot.

10-acre poultry farm, 4 miles to R. R. town. Fine set buildings. Electric lights, furnace heat, electric washer, etc.

10 acre, no buildings, 10 acres cleared, 3 miles to good R. R. town; partly fenced; some timber. Only $125.00 per acre.

40-acre farm, 12 miles from R. R.; 15 acres cultivated; log house and barn. Only $900.

66 acres, 2 miles from good R. R. town; 25 acres cleared; small buildings; need repair. Only $900.

120 acres, five miles from town. Small buildings; 35 acres rye. Only $2500.

160-acre farm, 3 miles from town; beautiful scenery; good buildings. Only $3000.

No trades considered. 50% or more cash, balance time to suit purchaser.

WRITE OR SEE
A. D. BARNES
Friendship, Wisconsin.

FOR SALE OR TRADE

FOR SALE OR TRADE—Commercial men take notice. I am competed to sacrifice my 25-room hotel, newly decorated and furnished throughout. Only hotel in a thriving town of 2,200 people; located in the garden spot of southern Minnesota and doing a business of $10,000.00 yearly. Just the place for man and wife or small family. Located at Janesboro, Minn. W. Ely, Spring Valley, Minn. 3 30 4 5

WANT TO RENT

WANTED TO RENT—Two or three-room furnished apartment. Modern with laundry privileges. East of 6th. "K," care of Tribune. 4 3 5

WANTED TO RENT

Strictly modern four or five-room house or apartment with sleeping porch if possible.

Address XL, care Tribune.

WANTED—Light housekeeping rooms for refined couple. No children. Must be very modern. Address "C," Tribune. 4 3 4

WANTED TO RENT—By April 5th, modern 6 or 7-room house or flat with garage. Adults only. Call 1916-C. 4 1 5

$5.00 REWARD

for the rent of a suitable 5-room house, south side.
Phone 2710-C.

SEWING MACHINES

SHUTTLES and repairs for all makes of machines. Repairing done promptly. H. Kathary, 1003 So. 4th St. 2275-M. 3 30 2mos

VACUUM CLEANING

CARPETS and rugs cleaned by auto vacuum. Reeves, 1797-R. 3 16 2mos

FOR SALE

COLUMBIA GRAFANOLA FOR SALE—A Columbia grafunola in dark mahogany, push button record ejector. Machine in first class condition. About 50 records go with it. Cheap if taken at once. Call 1095, B. F. Locke. 4 3 5

NEWLY imported famous Luger automatic pistols cal. 7. 65 mm. Guaranteed or money back. $19.75 postpaid. C. O. D. Wendland Bros., Importers, 160 N. LaSalle, Chicago. 4 2 7

HEMSTITCHING and Picoting attachments; fits all sewing machines. Price $2.00. Checks. 10c extra. Lights Mail Order House, Box 127, Birmingham, Ala. 4 2 7

FOR SALE—Iron bed, chairs, pictures, rugs, writing desk, encyclopedia Britanica, with case, fruit jars, garden drill. Other articles. 600 South 6th St. 4 2 4

JEWELL NURSERY CO. stock, fruit trees, ornamental trees, shrubs, vines and berries. Jas. P. Sweeney, 1334 State St. Telephone 635-R. 3 18 1mo

FOR SALE—Hot bed, garden and specially cured lawn manure. Poehlinger-Duchner Transfer, Draying and Teaming. Phone 2316. 3 15 1mo

BLACK DIRT, manure, lawn dressing, seeding and sodding, landscaping, excavating, plowing. Phone 2652-A. John Plajeske. 3 27 2mos

DRUM FOR SALE—A Leedy all-metal orchestra drum, new, size 4x15. A bargain price. Call M. S. Locke at Doerflinger's. 4 2 5

FOR SALE—Large grocery display icebox. $100.00 value for $45.00. A real bargain. Write Cold, care Tribune. 3 25 4 7

FOR SALE—New $150 Brunswick phonograph cheap. Reasonable terms to reliable party. Phone 1174-C. 4 2 4

FOR SALE—Combination gas and coal stove. Also hard coal heater. Call mornings. 1310 Winnebago. 4 1 3

FOR SALE—Black mare 6 years old, 1,350 pounds. H. H. Bye, Chaseburg, Wis. R. F. D. 1. 4 1 3

FOR SALE—Grand Crossing gravel from old Wiskirchen farm. Call John Shifdar. 2670-A. 4 2 51

FOR SALE—Spring and fall suit, size 38. Rayo oil lamp. Will sell cheap. Call 2577-R. 4 2 4

JUST THE THING for these cool days. Dry 12-inch birch and maple. Call Jenks 216. 3 27 4 9

FOR SALE—Good rotten cow manure for lawn or garden, and hay. 2723-R or 2670-M. 3 28 4 6

COMPLETE set of Edison batteries for home lighting plant. Cheap. Nash Auto Co. 2 18 tf

FOR SALE—Hay, loose or baled. Wagon or car loads. H. S. Burroughs. 3 16 1mo

FOR SALE—Yale motorcycle, one cylinder, $25. Call after 4 p. m. 214 N. 9th St. Mon Wed

QUEEN QUALITY coal. Indiana's finest product. 4th vein. Call Jenks 216. 3 27 4 9

FOR SALE—One new car phone. 9 tone high grade. Cheap. At 302 No. 8th. 3 29 4 4

FUMED OAK dining room set. William and Mary design. Phone 2348-C. 4 2 3

FOR SALE—One drophead sewing machine. Good condition. Call 1340-A. 4 3 3

FOR SALE—Two Brunswick pool tables. H. G. Holtze, Bangor, Wis. 4 2 8

FOR SALE—Bicycle. Practically new. Also kitchen cabinet. Call 2352-A. 4 1 3

FOR SALE—Household in fine shape. $450.00. Address "Boat," Tribune. 4 3 5

FOR SALE—Small coal heater. A-1 condition. $10.00. Call 1257-M. 3 31 tf

SEVERAL good second hand phonographs. Weis' Book Store. 3 27 4 9

FOR SALE—Reed baby buggy. Inquire after 4 p. m. 620 State. 4 3 5

VIOLIN FOR SALE—Absolutely new. Phone 1954-A. 108 No. 9th. 4 3 4

FOR SALE—Dry 12-inch wood. Slab, cuplings. Call Jenks 216. 3 27 4 9

FOR SALE—Reed baby buggy, A-1 condition. 227 No. 10th. 4 3 5

CHICKEN coop and yard fence. Call 526 Mississippi. 1087-R. 4 1 3

FOR SALE—Slightly used plow and cultivator. 519 King. 4 3 4

MAN'S BICYCLE for sale. Phone 2249-A. 1202 So. 9th. 4 1 3

FOR SALE—Launch house. Cheap. Inquire 1016 So. Front. 4 1 3

FYNRIDE FOR SALE—Earl Knutson, 1018 Gillette St. 4 2 3

FUMED OAK dining room set, 9x12 rug. 1221 So. 18th. 4 2 4

FOR SALE—Cheap. Linoleum. 9x12. Phone 2367-R. 4 2 3

FOR THE BEST in soft coal call Jenks 216. 3 27 4 9

FOR SALE—Ivory bedroom suite. $12. Jackson. 4 2 5

EXTRA large icebox for sale. Call 1316 Main. 4 3 5

SIX-ROOM house. Also piano. 325 No. 6th. 4 3 4

FURNITURE FOR SALE at 823 So. 6th. 4 2 4

MISCELLANEOUS

JOHN DEIKS—Landscape Gardener. Lawns sodded or seeded properly. Shrubbery and trees planted. Ornamental and practical gardens laid out. Life-long experience. All work guaranteed. Trees and shrubbery for sale. 2161 So. 16th St. Phone 2643-R. 3 10 4 10

FOR REMODELING, building, Carpenter work of all kinds. First class workmanship at the right price see J. J. Roellick, 306 N. 24th. Phone 840-C. 3 16 1mo

SUPERIOR Dry Cleaning and Rug Co. Also the Hamilton-Beach method of cleaning rugs. Rugs repaired. Phone 201. 201 State street. 3 8 4 7

GLASS HOUSE numbers and signs for your house or business place. A neat and new novelty. Phone 689-C. 2 24 1mo

CALL 2185-R to have your new porch built, remodeling or shingling done befor the price of material goes up. 3 29 1mo

$10.00 PER MONTH on a $199.00 purchase starts you housekeeping. Boyer-Parker Furniture Company. 1 1 15 tf

PAINTING, decorating and paperhanging. Work promptly attended to. Call Lorris Hoeft. 2216-M. 3 24 1mo

GENERAL draying and household moving. Long distance hauling. Phone No. 2606-M. 3 14 1mo

DRAYING, household moving, rubbish hauled. Prices reasonable. Phone 955-R. 4 2 4

THE BEST in laundry work at Wing Lee Laundry. 615½ Main. Phone 323-M. 3 5 1mo

OLD WALL paper cleaned like new by experienced hands. Phone 604-R. 4 1 7

RAG RUG and carpet weaving. La Cresse Hammock Works. Sat Sun Mon tf

HOUSEHOLD goods moved and all kinds draying. Phone 2112-R. 3 26 4 8

BUSINESS CHANCES

EXCEPTIONAL opportunities for wholesalers, commission merchants or individuals to take over a standard line for retailers. Write to Rose, Osmundsen & Co., 633-35 W. Washington Ave., Madison, Wisconsin. 4 2 4

FOR SALE—$2,000.00 buys a well paying established grocery business in ideal location. Living rooms overhead. Rent reasonable. Write Bargain, care Tribune. 3 25 4 7

Situation Wanted—Female

SITUATION WANTED by lady with little girl. Wants housework. Can do all housework nicely. Inquire 1426 Liberty. Phone 159-M. 4 3 5

CUT RATE SHIPPING

CUT FREIGHT RATES on household goods, North, South East and West. For particulars write Boyd Transfer & Storage Company, Minneapolis. 11 8 tf

COLLECTIONS

CLAIMS collected on percentage or bought outright. Auto and other accidents adjusted. Commercial Service Bureau, 314 Newburg Bldg. 2 16 tf

AUTOMOBILES

1921 BUICK ROADSTER

Like new with one-year guarantee.

Call at

FOX BROS. BUICK CO.
129 No. 3rd.

FOR SALE—Brand new four cylinder Nash touring car. $125 discount. Late model six cylinder Nash roadster. Refinished. Looks like new. Equipped with numerous extras. Price $885. Fox Bros. Buick Co., 129 No. 3rd. 3 30 tf

RADIATORS—All makes repaired, recored, rebuilt the right way. Repairing done while you wait. Work guaranteed. La Crosse Auto Radiator Service, 108 So. Second St. Phone 313. 3 8 tf

USED CAR BARGAINS

1921 Buick Roadster, like new.

Reo Speed Wagon, cord tires, ninety day guarantee.

Reo Touring car, 1916 model, $225.

WEIHAUPT-SAVAGE AUTO CO.
306-308-310 So. 4th St. Phone 3.
Opposite Market Square.

RADIATORS, fenders and bodies repaired while you wait. Rebuilt-recovered. All work guaranteed. Tire bargains. Badger Auto Radiator Works, 113 Pearl street. Phone 288. 3 17 1mo

THE BADGER St. garage, 1605 Badger St. guarantees first class work. Reasonable prices. Give us a trial and be convinced. Spafford & Son. Phone 949-R. 3 16 1mo

CAR BARGAINS—1921 model Oakland, run 2,000 miles with $150.00 worth of extras. Must be seen to appreciate. 1008 Division St. 3 25 4 7

FORD REPAIRING, work guaranteed. Prices reasonable. Work called for and delivered. W. A. Duve, 710 Division. Phone 1267-M. 3 28 4 3

AUTO TOPS, seat covers, Material and workmanship guaranteed. La Crosse Tent and Awning Works, 328 North 4th St. Phone 831-M. 3 21 1mo

NATIONAL and Stephens high grade motor cars. Expert repairing. F. F. Matson, 627 King St., La Cosse, Wis. 3 26 1mo

AUTOMOBILE FOR SALE

6-cylinder Studebaker in first-class condition, equipped with C. S. Tires, as good as new, electric lights and electric starter, engine runs like new.

FRED LEITHOLD
325 Main Street.
LA CROSSE, WISCONSIN.

CADILLAC "8," Reo "6" touring, Oakland sedan. Excellent condition. Other good bargains. Nash Auto Co. 2 18 tf

AUTO TOPS—Of dependable fabrics. Recovering and repairing. Skok Auto Top Shop, 168 Main. 3173-R. 3 11 1mo

FOR SALE—5 passenger Chevrolet 490. Good condition. Reasonable. 2146 Kane St. 3 28 4 3

FOR SALE—Two new touring cars. Call Bert Beyerstedt, Majestic theater. 3 30 tf

1920 SPECIAL HIX. Cheap. 527 So. 3rd. Phone 889-L. 4 1 3

POULTRY AND PETS

FOR SALE—Few fine Silver Spangled Hamburg cockerels, hens and pullets. Also eggs for hatching. J. E. Kirchels, 822 Hood. 4 2 3

WHITE ROCK hatching eggs from prize winning stock. $1.50 per 15, $8.00 per 100 and up. T. J. Schultz, R. No. 1, La Crosse. 3 17 1mo

TOM BARRON S. Comb W. Leghorns hatching eggs, 290 egg strain. $1.50 per 15. $7 per 100. Robert L. Wallace, 1219 Farnam. 3 26 1mo

BLACK LEGHORN hatching eggs $1.50 per setting from prize winning stock. $2.00 per setting. 1620-C. Ed Lee, Indian Hill. 4 3 5

HATCHING eggs and chicks, from prize winning S. C. Reds. H. A. Fischer, 937 Jackson, La Crosse. 3 8 2mo

FOR SALE—Buff Leghorn setting eggs and breeding stock. Phone 1926-C. 3 30 4 29

BLACK Langshan hatching eggs, $1.50 for 15. 1520 Vine. 4 2 4

SETTING hens for sale. Inquire 1333 Perry. 4 3 5

WANT TO BUY

WANTED TO BUY—Used clothing in good condition. Will pay reasonable cash price. Phone 1580-R. 3 25 1mo

WANTED—Icebox. Capacity about 150 pounds. 522 Main. 4 2 3

FOR RENT—ROOMS

FOR RENT—Two furnished rooms. Gentlemen only. Apply evenings. 319½ Pearl. 4 2 8

FURNISHED light housekeeping rooms. Light, gas and water. 709 So. 4th. 4 2 3

FURNISHED rooms for light housekeeping. 218 So. 6th. Phone 2206-R. 3 29 4 4

LIGHT housekeeping rooms and sleeping rooms. City heat. Over Tribune. 4 2 16

FURNISHED rooms for light housekeeping. Modern. 413 So. 5th. 3 31 4 6

FOR RENT—Pleasant front room furnished. All modern. 609 So. 5th. 4 1 5

TWO FURNISHED light housekeeping rooms. 406 No. 4th. 2555-M. 4 3 5

FOR RENT—Furnished light housekeeping rooms. 231 So. 6th. 4 1 7

FOR RENT—Six rooms, lower floor, with garage. 817 Avon. 4 2 4

MODERN furnished apartment downstairs. 703 So. 6th. 4 3 5

THREE unfurnished front rooms downstairs. 519 King. 4 2 4

MODERN furnished city heated rooms. 820 Main. 4 1 3

FURNISHED room and board. 627 Vine.

FURNISHED room for rent. 302 No. 7th. 4 3 5

MODERN furnished room. 817 So. 8th. 3 31 4 6

CITY HEATED room. 328 Jay. 4 3 3

ROOM FOR RENT—815 So. 5th. 4 3 5

For Rent—Houses and Flats

MODERN flat with sleeping porch and garage. Fine location. Address X. M., care Tribune. 3 29 4 4

FIVE-ROOM modern flat. 1113 Caledonia. Call The Sweet Shop. 2010-R. 4 1 7

FOR RENT—Lower flat at 1607 Wood St. Strictly modern throughout. 4 2 7

NINE-ROOM house for rent. All modern. Call 223 No. 7th. 4 1 3

FOR RENT—10-room house. 1105 Ferry St. Phone 2118-A. 3 25 4 3

FOR RENT—Six rooms, upstairs. 1425 Market. 4 2 3

For Rent—Miscellaneous

GARAGE FOR RENT—Phone 1478-A. 1518 Pine. 4 2 3

GARAGE FOR RENT—419 So. 10th. 4 2 3

LEGAL NOTICES

Notice to Prove Will and Notice to Creditors

State of Wisconsin, County Court, La Crosse County—In Probate.

In Re Estate of Henry Behncke, Deceased.

Notice is hereby given, That at the special term of said court to be held on the second Tuesday, being the 11th day of April, A. D. 1922, at the Court House in the City of La Crosse, County of La Crosse, and State of Wisconsin, there will be heard and considered, the application of Walter Pertzsch to admit to probate the last will and testament of Henry Behncke, late of the City of La Crosse, in said county, deceased, and for the appointment of an executor, (or, administrator with will annexed);

Notice is hereby further given, That at the special term of said court to be held at said Court House, on the fourth Tuesday, being the 25th day of July, A. D. 1922, there will be heard, considered and adjusted, all claims against said Henry Behncke, deceased;

And notice is hereby further given, That all such claims for examination and allowance must be presented to said County Court at the Court House in the City of La Crosse, in said county and state, on or before the 18th day of July, A. D. 1922, or be barred.

Dated March 18th, 1922.

By the Court,
JOHN BRINDLEY, Judge.

MAHONEY AND SCHUBERT,
Attorneys for Estate.

State of Wisconsin, La Crosse County—In Circuit Court.

Mary Bellows, Plaintiff,
—vs—
Garth Bellows, Defendant.

The State of Wisconsin to the said Defendant:

You are hereby summoned to appear within twenty days after service of this summons, exclusive of the day of service, and defend the above entitled action in the court aforesaid; and in case of your failure so to do, judgment will be rendered against you according to the demand of the complaint, of which a copy is herewith served upon you.

LEES & DUNGE,
Attorneys for Plaintiff.
P. O. Address: La Crosse, La Crosse County, Wis.

Notice of Application to County Court

State of Wisconsin, County Court, La Crosse County ss.—In Probate.

Notice is hereby given that at a special term of the County Court, to be held in and for said County, at the Court House, in the City of La Crosse, in said County, on the second Tuesday, being the 11th day of April, A. D. 1922, at 10 o'clock A. M., the following matter will be heard and considered:

The application of Anton A. Johnson, Executor of the last will and testament of John Johnson, late of the City of La Crosse, in said County of La Crosse, deceased, for the adjustment, settlement and allowance of his final account as such executor and for the assignment of the residue of the estate of said deceased to such persons as are entitled to the same.

Dated March 17, 1922.

By order of the Court,
JOHN BRINDLEY, County Judge.

COWIE AND HALE,
Attorneys.

NOTICE TO PROPERTY OWNERS

State of Wisconsin, La Crosse County, City of La Crosse—ss.

The Common Council of the said City of La Crosse, having heretofore decided that it was expedient and necessary that King street from Front street to Fourth street; Cass street from Second street to Third street, and Second street from King street to Division street, be improved by brick paving and otherwise improving said streets at the expense of the real estate to be benefited thereby

And having ordered that the Board of Public Works view the premises and determine the damages and benefits that would accrue to each parcel of real estate by reason of said improvement, and the amounts that should be assessed to each parcel of real estate by reason of said improvement, and the amounts that should be assessed to each parcel benefited, and the amount allowed to each parcel damaged by such improvement.

And the Board of Public Works in pursuance to such order having viewed said premises and having determined the benefits and damages which will accrue to each parcel of real estate by reason of said improvement, as well as the entire cost thereof and the amount that should be assessed to each parcel of real estate as benefits accruing thereto by such contemplated work or improvement.

And said Board of Public Works having made and filed in their office a report of their joinds in that behalf, and having given notice that such report was on file and that objections thereto would be heard by said board at a time fixed in said notice, and the said Board of Public Works having heard all objections offered at the day fixed for such hearing, and after hearing the same having made a complete and final report, which said report was filed with the city clerk, together with all objections and evidence taken before them to sustain the same, as well as the proof of publication of said notice.

Now, therefore, notice is hereby given by the undersigned city clerk that said report is on file in his office, and that the common council will, at a meeting to be held at 8:00 o'clock p. m., on the 14th day of April, A. D. 1922, consider the said report and hear all objections which may be made thereto, and determine what portion of the cost of said improvements, if any, shall be paid by the city at large, and what amount shall be paid by the real estate as benefits on account of said improvement.

Dated April 3, 1922.

M. R. BIRNBAUM,
City Clerk.

POTATOES

MADISON, Wis.—United States Bureau of Markets: Potatoes—Waupaca and northern Wisconsin shipping points: Supplies heavy; demand and movement moderate to slow, market dull. United State Grade No. 1 round whites sacked, $1.35 to $1.45; warehouse cash to growers, demand and movement slow, market slow. United States Grade No. 1 round whites bulk, $1.00 to $1.15. Milwaukee: Supplies heavy, demand and movement moderate, market dull and steady; jobbing sales United States Grade No. 1 round whites sacked, $1.60 to $1.80; bulk and sacked ungraded round whites, $1.40 to $1.50.

MINNEAPOLIS FLAX

MINNEAPOLIS, Minn.—Flax—No. 1, $2.18⅝ to $2.22⅝.

DAILY MARKETS

LIBERTY BONDS

NEW YORK—Liberty bonds at noon:

3s	98.58	Third 4¼s	99.46
First 4s, bid	98.60	Fourth 4¼s	99.06
2nd 4s, bid	98.42	Victory 3¾s	100.02
First 4¼s	98.92	Victory 4¾s	100.88
Second 4¼s	98.76		

NEW HIGH MARKS SET

NEW YORK—Studebaker and United States Steel were among the prominent issues to register new high prices for the year on the stock exchange Monday. Steels, notably Crucible, Vanadium and Nova Scotia rose 1½ to 3 points. Standard Oil of New Jersey joined the strong issues of that group, gaining 3¾ points. Aside from Hudson which rose one point each, buying of rails again centered in the junior western group, especially Chicago and Alton preferred and Toledo, St. Louis and Western preferred. Call money opened at 4½ per cent.

Last week's demand for Mexican and California oils was resumed at the active and strong opening of the stock market. Early quotations for Mexican and Pan-American Petroleums and Pacific oils showed gains of 1 to 1½ points. Associated Oil soon rose four points and Houston Oil was absorbed with several of the low-priced issues. Studebaker and Pierce-Arrow continued to feature motors and Mercantile Marine preferred and St. Paul preferred were strong. Preliminary foreign exchange rates were firm despite further political unsettlement arising from the forthcoming Genoa conference.

Investment and speculative rail made further gains later with minor steels and motors. The general list eased off slightly despite heavy profit-taking. The close was strong.

WHEAT PRICES ADVANCE

CHICAGO, Ill.—Crop damage reports from Kansas together with an advance in Liverpool quotations gave wheat prices here a material upturn Monday during early dealings. Most of the Kansas damage reports referred to the territory west of Hutchinson. Reports of European buying at Winnipeg attracted attention also. The opening, which varied from ⅛c to 1½c higher, May $1.32⅝ to $1.32¾, and July $1.18 to ⅞, was followed by moderate higher gains.

Houses with northwestern connections were persistent buyers on May and were said to be conducting a spread between Chicago and Winnipeg. Otherwise, however, trade was light. The market closed unsettled, 1 cent to 1⅜ cents net higher, May $1.33⅛ to ⅛ and July 1⅜ to ⅞c.

Corn responded to the wheat advance, opening ⅛ to ⅜c higher, July 61⅜ to ⅝c and then holding within the initial range.

Seaboard demand was reported good, but no large purchases for shipment from here were announced. The close was firm, ⅝ to ⅞ to ⅞c net higher, including July at 62c.

Oats were independently firm owing to continued wet weather delay to seeding. After starting ¼ to ⅜c higher, July 39⅜c the market showed but little tendency to react.

Gains in the value of hogs led to a little higher prices for provisions.

CHICAGO GRAIN RANGE

	Open	High	Low	Close
WHEAT—				
May	122⅛	124½	122¼	123⅛
July	118	119¾	117⅝	118
CORN—				
May	57⅞	58⅝	57⅞	58⅝
July	61⅞	62¼	61½	62
OATS—				
May	36⅜	36⅞	36½	36½
July	39⅜	39⅝	38⅞	39
PORK—				
May	.....	.....	.....	15.75
LARD—				
May	10.42	10.52	10.42	10.47
July	10.70	10.77	10.70	10.75
RIBS—				
May	10.30	10.35	10.30	10.35
July	.....	.....	.....	10.95

CASH GRAIN AND PROVISIONS

CHICAGO, Ill.—Wheat—No. 2 red, $1.33½; No. 3 red, $1.30½.

Corn—No. 2 mixed, 57⅞ to ½c; No. 2 yellow, 57½c.

Oats—No. 2 white, 38 to 38½c; No. 3 white, 36½ to 37c.

Rye—No. 2, $1.00½.

Barley—58 to 88c.

Timothy seed—$4.50 to $6.00.

Clover seed—$15.00 to $22.00.

Lard—$10.—.

Ribs—$11.50 to $12.50.

CHICAGO LIVESTOCK

CHICAGO, Ill.—Receipts, 17,000; slow; beef steers and she stock steady to strong; early top beef steers, $8.90; bulk, $7.25 and $8.10; choice steers scarce; bulls and veal calves steady; early sales vealers, $8.50 down; mostly $8.00; bulk fat she stock, $5.15 and $6.75; bulk bologna bulls, $4.25 and $4.35; stockers and feeders, strong to higher.

Hogs—Receipts, 41,000; fairly active, steady to 10c higher; lights strong; others mostly steady to 10c lower than Saturday's average; top, $10.50; bulk $9.90 and $10.40; pigs scarce about steady.

Sheep—Receipts, 19,000; fat lambs opening strong to 25c higher; fat sheep strong, good strong weight wooled lambs early $15.50; shorn lambs top lambs early $14.60; good wooled ewes $10.00; few head 57 pound new crop native spring lambs, $19.00.

CHICAGO, Ill.—Potatoes—Dull; receipts 102 cars; Wisconsin, packed round whites, $1.50 to $1.65 cwt.; Minnesota, sacked Red Rivers, $1.50 to $1.60 cwt.; North Dakota, sacked Red Rivers, inferior quality ungraded, $1.25 cwt.; Colorado, sacked Brown Beauties, $1.75 cwt.; Idaho, sacked Burbanks, $2.70 to $2.75 cwt.; Idaho, sacked Russets, $2.60 to $2.70 cwt.

CHICAGO PRODUCE

CHICAGO, Ill.—Butter—Lower; creamery extras, 35½c; firsts, 33 to 34c; seconds, 31 to 32c; standards, 34-35c.

Eggs—Lower; receipts 29,063 cases; firsts, 23½ to 24c; ordinary firsts, 21½ to 22c; miscellaneous, 22½ to 25c; storage packed extras, 25½c; storage packed firsts, 25c.

Poultry—Alive, higher; fowls, 28c; springs, 30c; roosters, 19c.

MINNEAPOLIS FLOUR

MINNEAPOLIS, Minn.—Flour unchanged. Shipments, 34,563 barrels. Bran—$21.50 to $22.00.

FLAPPER WILL BRING U. S. DOWNFALL SAYS GOTHAM REVIVALIST

War Can Always be Traced to Depravity of Women, he Says; Claim They're Worse Now

SLAP THE FLAPPER INSTEAD OF SCRAPPING THE WARSHIP

Declares Girls Today 100 Times Worse than Century Ago

NEW YORK—"The cause of the next war—the flapper—struts up Fifth avenue today and her sister out on Main street apes her."

This was the opinion expressed by Rev. Dr. J. Frank Norris, "Texas Tornado," who has come to New York to save the city by a series of revival meetings.

"The flapper will bring about this country's downfall just as surely as Delilah caused Samson's," said Dr. Norris. "Every great war has been traced to the depravity of women, and they never were as bad as they are today.

"When a woman shows her knees, you can see the finish of her and that of the nation as well.

"Girls think more of their eyelashes and 'nude' hosiery than they do of decency; home life is broken up; respectful law goes with it; wholesale iniquity follows; then—war.

"We cussed the kaiser for starting the last war; but we 'pet' the cause of the next.

"Our statesmen are scrapping the battleships; they ought to be slapping the flappers.

"The modern girl is 100 times worse than the girl of the last century and the country girl is just as bad as her city cousin. Once upon a time country girls were pure, but gasoline spoiled that. We have closed up our redlight districts and put them on rubber tires.

"Women smoking are indecent.

"The spark from a woman's cigarette is going to touch off a conflagration that will destroy this country within fifty years.

"Jezebel was the worst woman in the world. She was the first queen of the shifters. The last thing she did before she died was to paint her face and then the dogs ate her."

Most funny bones are in the elbow, but some go to the head.

PLUMBERS WANTED

OPEN SHOP

Plenty of Good Jobs
$1.02½c per hour

HIGHER WAGES FOR COMPETENT FOREMEN

Permanent Employment for Experienced Men.

Write

EMPIRE CONSTRUCTION CO.
218 N. Clark St., Chicago.

AUTO NEWS

Tire Bargains selected at random from our Tire stock. Standard makes, first quality.

30x3½ Red Tubes.....$1.50
34, 35, 36x4½ Tubes ...$2.00
35, 37x5 Tubes $2.50
32x3½ Tires $12.50
32x4 Tires $16.50
33x4½ Tires $22.50
36x4½ Tires $24.50
35x5 Tires $27.50

RAY BATTERIES—Two year unconditional guarantee.

ELSEN & PHILIPS
Studebaker and Chevrolet.
2nd and State Sts. Phone 61.

WANTED

Experienced Housepainters
—AND—
Decorators

Permanent Positions
OPEN SHOP
95c per hour.
For work after April 1st.
Write or apply
EMPIRE CONSTRUCTION CO.
218 N. Clark St., Chicago.

FOR SALE

New modern house. North Side. At a bargain. Terms. Phone 999.

Buildings for Sale

The dwellings and outbuildings located at 1423, 1427, 1433, 1437, 1443, 1447, 1451 Liberty street and 817 Sill street, will be sold April 6th at 2 p. m. Buildings to be removed by July 1st, 1

AMERICAN BOWLING CONGRESS COMES TO CLOSE ON SATURDAY

Twenty-second Annual Event Wound up by Toledo Bowlers

A. B. C. LEADERS

FIVE MEN—FIRST TEN

	Pins	Award
Lincoln Life, Fort Wayne	2,998	$1,000
West Side, Watertown	2,957	875
St. Francis, St. Paul	2,942	830
Paragon Refiners, Toledo	2,935	850
Koors 29, Dayton	2,916	770
Charles Weber, Chicago	2,909	690
S. S. Malleables, Milwaukee	2,904	570
Mineralites, Chicago	2,904	570
Hamilton Reds, Chicago	2,902	410
Arcades No. 1, Cleveland	2,902	410

FIRST TEN IN DOUBLES

C. Spinella-B. Spinella, New York	1,336	$ 500
L. Eberhardt-W. Coffin, Des Moines	1,321	480
I. Pilcher-K. Spellman, Tulsa	1,307	460
C. Degen-F. Degen, Buffalo	1,297	425
W. Barker-J. Tish, Erie	1,285	395
H. Lanke-F. Schietzke, Madison	1,276	365
G. Riddell-L. Lucke, New York	1,272	335
F. Weiner-H. Schmidt, Newark	1,267	305
R. Ochs-F. Spreitzer, Joliet	1,260	275
M. Maloff-E. Spachman, Green Bay	1,258	245

FIRST TEN IN SINGLES

W. Lundgren, Chicago	729	$ 300
J. Sublowsky, Chicago	691	290
A. Lea, Chicago	690	280
W. Minch, Rochester	689	270
W. Grauss, Rochester	688	260
S. Thoma, Chicago	682	250
W. Norton, Albany	679	240
E. Martens, Chicago	678	230
E. La Plante, Milwaukee	677	220
T. Dreishagen, Detroit	676	210

FIRST TEN IN ALL EVENTS

R. Spinella, New York	1,999	$ 130
H. Stewart, Cincinnati	1,952	125
H. Lange, Madison	1,934	120
W. Driver, Louisville	1,936	115
H. Schmidt, Louisville	1,930	110
E. La Plante, Milwaukee	1,898	105
R. Spellman, Tulsa	1,889	95
W. Coffin, Des Moines	1,882	90
H. Norton, New York	1,879	80
F. Schwartz, Fort Wayne	1,878	70

TOLEDO, O.—The twenty-second annual tournament of the American Bowling Congress, open since February 27, closed Sunday morning at midnight. The Lincoln Life Insurance company of Fort Wayne, Ind., won first place in the five men teams and a prize of $1,000 with its score of 2,998.

The Spinella brothers of New York city topped the list with 1,336 in the two men event for $500. Wallie Lundgren of Chicago won the individual championship with an A. B. C. record score of 729 and draws $300 of the prize money.

Barney Spinella of New York won the all events and $130 for shooting 1,999 for nine games, said to be a world's record.

During the thirty-four days of bowling 1,126 five men teams, 2411 two men teams, and 4,838 individuals competed.

Chicago pin men took away more than $10,000 in prize money of the $50,000 odd in the A. B. C. coffers. Jimmy Blouin and Phil Wolff led the Windy City contingent in doubles with their 1,248 total, and take down $112.50 as their remuneration, although finishing a bit below the first ten leaders.

Lundgren's record total, of course, led the whole list in singles.

The Federal Markets of Chicago drew a special prize of $60 for their high tournament game of 1,101.

THESE YOUNGSTERS ARE GETTING OUT EARLY THIS SEASON

Hooray! Whose going to take on these ambitious youngsters for the first game this spring?

The Burns' Fruit House Midget baseball team is asking for games and to get things moving along challenges any Midget team in the city to a game.

Games may be arranged with the Fruit House boys by calling Capt. Schaefer, of the team, 1229-C. Get a bunch and take 'em on, fellahs.

ROD & REEL By DIXIE CARROLL

FISHING WATERS

Of all the north woods fishing country of Wisconsin there is none finer than that along the great divide, the ridges of which push the waters to the north on into the St. Lawrence and on the other side down into the Gulf of Mexico via the Missessippi and its tributaries. And these streams that flow on and on toward the Atlantic are the favorite waters of the trout family, while those which flow to the southlands are the breeding homes of the fierce old musky and his family. The ridges are covered with virgin hardwood timber all along from the Lac Vieux desert waters over to the Cisco and Tenderfoot waters.

Lac Vieux is one of the largest inland lakes of the north and it nestles in among the hills, a pretty blue gem in a setting of greens of the timbered shore. This is promarily a lake of the muskellunge, many of the big ones answering to the last call from its waters although the bass and pike are also taken in good size and fine strings. The lake has forty miles of shore line, pleasingly wooded and with well-hidden bays and numerous islands. An ideal lake for the big game muskies with enough elbow room to give them many miles of water range and feed, something that affords them a chance to grow up into the old "hewop" class, the kind of fish all the real "muskyteers" are looking for at least once in their lifetime.

There is one thing that stands out strong in the musky game at Lac Vieux desert, and that is the large number of big fish that have been caught there by rank amatours at fishing for his lordship. Last season seven muskies of over forty pounds were landed by fishermen who had never fished for musky before and two or over forty pounds were landed by women on their first foray after these husky roughnecks.

(Copyright, 1922, Stewart Kidd Co.)

BRINGING UP FATHER

(Copyright, 1917, International News Service. Reg. U. S. Pat. Off.)

By GEORGE McMANUS

GEO. SCHNEEBERGER CRACKS 2 RECORDS AT LOTUS ALLEYS

Piles up 289 Pins in One Game With Total of 745 for Three League Games

Two records went sprawling at the Lotus alleys Sunday morning when George Schneeberger, rolling with the Tag-Harts in league games, piled up 289 pins in the first game and emerged with a total of 745, both of which are new alley records for competition in league games.

Henry Wittenberg formerly held the alley record in league scores with 279 for single score, while William Bonadurer held the record for three league games with 709.

In the games in which the new records were made, the Tag-Harts won two out of three games from the La Crosse Tribune and Leader-Press. The scores:

Tag-Harts			
Schneeberger	289	246	210
Harzer	84	99	117
Swan	180	156	147
Krause	164	172	146
Handicap	28	36	52
Totals	745	709	672

Tribune			
Wais	170	159	153
J. Fuchs	188	190	172
Ed Bey	163	159	183
A. Fuchs	170	142	189
Handicap	18	39	17
Totals	709	689	706

Individual Match				
Ed Horn	164	213	185	—562
H. Wittenberg	190	192	237	—619

200 ENTRIES START IN QUALIFYING ROUND MONDAY MORNING

PINEHURST, N. C.—A strong field of 200 entries started Monday in the first eighteen-hole flight of the qualifying round of the North and south amateur golf championship. Sixteen players are expected to qualify Wednesday in the championship for match play.

THE OVERTIME TROT

"The Japan of Lafcadio Hearn and Loti is no more," said Hamilton Hartley, the author-traveler, at a Washington dinner party. "Labor troubles, you know.

"You have heard of the Japanese rickshaw runners? These men trot between the shafts of a rickshaw at the rate of five and six miles an hour. I mean to say they used to trot at that rate. Since they've unionized it's hard to get them out of a walk.

"Once, having forgotten my valise, I offered a Tokio rickshaw man a double fare if he'd hurry back to the hotel for it. Well, as he galloped down the road his fellow workers stared after him in amazement, and one of them yelled:

"'Hey, what are you running for? Aren't you working today?'"—St. Paul Daily News.

DOUBLE-BARRELED

In a civil suit being tried in an Iowa court the judge decided a contested point against a young lawyer, whereupon the latter lost his temper.

"Your Honor," he said, in an angry voice, facing the court, "I am amazed!"

Instantly the young lawyer's partner who happened to be in the courtroom sprang to his feet.

"Your Honor," he interposed, "I want to apologize for the hasty remark of my young partner. By the time he is as old as I am he will not be amazed by anything Your Honor does."—Los Angeles Times.

It Couldn't be Permanent.

"I knowed de job wasn' gineter last long," said Uncle Eben, "when I found out I was expected assist a man to help a man dat was passin' de tools to another man dat wasn' doin' much work in the fust place."—Washington Star.

Ride A Bicycle
$5.00 down, $1.00 per week.
CAMPBELL'S Cycle Agency
225 No. 3rd. Phone 82.

YOUR CAR
will receive expert service at our garage.
WEIHAUPT-SAVAGE CO., Inc.
306-308-310 So. 4th St.

HIGH SCHOOL TEAMS BEGIN ARRIVING FOR MEET IN CHICAGO

CHICAGO, Ill.—High school teams that will participate in the annual national interscholastic basketball tournament at the University of Chicago began arriving Monday for preliminary practice. Twenty-eight quintets from all parts of the country have been entered in the tournament, Wednesday, Thursday, Friday and Saturday. Many sectional and state champions are included in the list.

YANK SWIMMER IN TRAINING TO COP OLYMPIC EVENTS

John Weismuller of Illinois Athletic Club to Represent the United States

NEW YORK.—A human hydro airplane, John Weismuller, of the Illinois Athletic club, is being developed to represent the United States in the Olympic games at Paris in 1924.

Still in his 'teens, Weismuller's ambition is to lower the world record time for every event on the swimming card. He already has created records for at least a score of distances in the six months he has been in national competition.

Not a day passes that Weismuller does not swim. In training he does not diet and on the day of a race he eats a big steak well done. He is fond of preserved figs, and once broke four records after filling his stomach with "hot dogs."

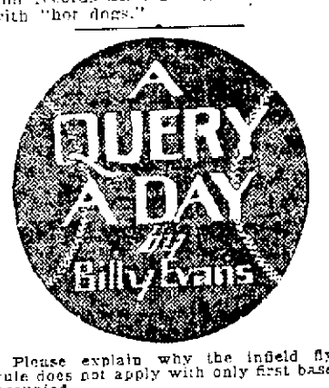

Please explain why the infield fly rule does not apply with only first base occupied.

The infield fly rule was made to protect the base runner. It was discovered before the rule was made that with first and second, or first, second and third occupied and less than two out, it was always possible to make a double play on a fly ball to the infield.

Under such conditions the base runner, to prevent being doubled up if the ball was caught, was compelled to stick close to his base. Such being the case, by purposely dropping the ball or trapping it, the infielder always had a couple of easy force plays in front of him.

However, with only first base occupied, there is never a chance to make a double play on a fly ball hit to the infield if the runner holds his base and the batter runs out his hit. At such a time there is no demand for protection for the runner, hence the rule does not apply with a runner on first only and less than two out.

MEYERS-PARCAUT GO TODAY

CHICAGO, Ill.—Johnny Meyers, Chicago's claimant of the middleweight wrestling title, and Ralph Parcaut, the challenger from Spencer, Iowa, are ready to go to the mat Monday night to determine if the title is to change hands. They will wrestle twelve rounds of ten minutes each to a fall or decision.

FOR SALE
Soft Drink Parlor
PETER STEPHAN
Mormon Coulee Road

SPECIAL FOR TOMORROW.
LA PALINA
Senator size, regularly 2 for 25c, at 10c
Per Box of 50c $3.00
Bodega Club
"The Store With a Conscience."
120 So. 4th St.

LIABILITY FIRM HELD FOR REBATE TO RACINE PLANT

Paid Expenses of Company Nurse and Dispensary Charge Against Boston Company

MADISON, Wis.—The Employers' Mutual Liability Assurance Corporation, Boston, Massachusetts, which has been held guilty of rebating to the Ajax Rubber company of Racine, Wisconsin, by reason of paying the wages of a plant nurse and expenses of a dispensary, have been informed by the compensation insurance board that the attorney general should be requested to institute a penalty proceeding against the Employers' Liability Assurance Corporation for $500 on each of the twelve separate counts.

The compensation insurance board at a meeting March 24, 1922, found that the company had been guilty of rebating on twelve separate counts, one count each month. The aggregate sum which might be collected from the company in fines would be $6,000. Instead of that the compensation insurance board has advised that if the Ajax Rubber company returns a penalty fee of $500 the matter will be closed. As a stipulation in this matter, however, the compensation insurance board demands that the Employers' Liability Assurance Corporation must agree to conduct its business in the state of Wisconsin hereafter in a lawful and legal manner without allowing any rebates.

"The board must insist that the Employers' Mutual Liability Assurance Corporation recover from the Ajax Rubber company, the amount that has been rebated to it," says a statement issued by the compensation insurance board on Monday. "The members of the board discussed this feature informally, and if we could know that the Ajax Rubber company has refunded to your company the amount rebated to them, that is to say the $1,527.19, and that in the future we can be assured by your company that there will be no further rebating, and that we may have your co-operation in the administration of these laws as they are intended to be adhered to, we would be disposed to request of the attorney general and of the court that the penalty be fixed at $2,027.8, that is to say, $500 in excess of the amount reimbursed to you."

BREAK ENTRY LIST

PHILADELPHIA.—All entries in the University of Pennsylvania relay carnival have been broken this year. Team entries closed Saturday night with 425 colleges and schools on the list.

SIXTEEN SCHOOLS ENTER

CHICAGO, Ill.—Swimmers representing sixteen schools are entered in the annual national interscholastic meet here Tuesday and Thursday at the Illinois Athletic club.

SPARTA RELATIVES ATTEND FUNERAL LUCIEN JEWETT

Pioneer of Western Wisconsin is Buried at Bangor; Sparta Greenhouse Sold

SPARTA, Wis. — Relatives from Sparta went to Bangor Thursday to attend the funeral of Lucien Henry Jewett, the second son of Mr. and Mrs. Marcus L. Jewett. He was born in Massachusetts, in 1834. At an early age, he moved with his parents into Ohio. Later to Illinois and later to Reedsburg, Wis. For two years he spent the summers surveying and the winters logging in northern Wisconsin, which at that time was an unsurveyed wilderness. In the spring of 1858, he left Reedsburg with a party of friends, and went to the gold diggings in the west making the trip with an ox team. He landed in Oregon, and the next eight years of his life he spent prospecting for gold in what are now the states of Montana, Idaho, Utah, Washington, Oregon and northern California. He made the journey home, overland to the Missouri river, then by steam boat to Omaha, and from there by railroad, back to La Crosse county, reaching home in 1867. While he was away, his parents had moved to the Burns Valley. In 1868, he married Miss Emily Bensie, and they remained in the town of Burns until 1916, a period of 48 years. From there they moved to Bangor. Two years later his wife died, after they had lived together fifty years. Mr. Jewett died March 21, aged eighty-eight years.

Funeral services were held at the Bangor Baptist church, Thursday afternoon, conducted by Rev. W. A. Osborne and Rev. E. E. Horth of Sparta. The latter was a former pastor and was asked to preach the funeral sermon and to sing. Interment was made in the cemetery in the town of Burns.

The Sparta Greenhouse, owned by N. W. Ellis, has been sold to Mr. Lem Streling. The new owner will operate the greenhouses in connection with his nursery business. His stock of plants and flowers will be handled in the down town store of John Herbst, dealer in seeds, and the public will be served the same there as at the greenhouse.

The three high men in the list of candidates for the Sparta postoffice have received their standings. They are John Zahrte, Fred Heitman and Albert Koethe. As yet, no appointment has been made.

The Atkinson-Nash company will move its offices temporarily into the building just in the rear of the John Fritch's shop, formerly occupied by the Hoffman butcher shop, on Oak street. The building which they have been occupying on Jefferson avenue, will be moved from the present site, to make room for the new garage and sales room which this company will build. Part of the concrete foudation was laid last fall. As soon as the present structure is moved away, the excavation for the cellar and basement will be begun, and the work on the building will proceed rapidly, as much of the material is already on the ground. The new Nash sales room and service station is to be built of hollow tile.

Auto dealers in the city are all busy making trades and endeavoring to make new sales, as the season advances. As yet the side streets and the roads out of town are in such a terrible condition that people are not making many trips with cars.

A United States Civil service Examination will be held in Sparta on May 13 to fill the position of rural carrier at Melvina and vacancies that may occur later on rural routes from that postofffice. The examination will be open only to persons who actually domiciled in the territory of the postoffice where the vacancy exists. Applications should be forwarded to the commission at Washington at the earliest possible date.

A large amount of sickness is prevalent in Sparta this spring. It seems to take the form of the flu, only not so fatal, and the persons afflicted usually have a very hard cough with the other symptoms.

Charles Zeiman, a printer employed in the Sparta Herald office, has invented an arrangement which to an electric switch that starts the linotypes that are equipped with electric pots. Mr. Zeiman says he is not going to get a patent on the device, which might bring him a fortune, but he will give the benefit of it to his fellow printers, that they may have an extra hour's sleep in the morning. The arrangement is made up of a rat trap and an alarm clock. A stout cord has been run from the handle of the switch, the knife type, up through the pulley and down to the trap, which is fastened to a table. An alarm clock is placed on a shelf just above the trap, and a string suspends a weight just over the trigger of the trap. When the alarm goes off, at the time set for starting the machine, the weight springs the trap, throwing the switch on.

RALPH COREY WINS ROLLER SKATING RACES ON SUNDAY

Ralph Corey won the city championship in the half mile indoor roller skating race held at the Armory rink Sunday night. George Sievers took second place in the event and Clarence Stinger third. Gold, silver and bronze medals were awarded for first second and third place respectively.

Joe Craft, who finished first in the race, was disqualified in the fifth lap on a foul. Paul Carey was also disqualified in sixth lap on a foul. Carey finished third.

The management of the Armory rink announces that skating contests for girls are to be held in the near future. These contests will include fancy and figure skating.

Solomon's Temple, for the building of which the whole manhood of Israel was comandeered, would have cost $5,000,000,000 to construct at present prices.

PARIS GARTERS No metal can touch you
3000 Hours of Solid Comfort
Your garters work for you sixteen hours a day — they should be on your legs and not on your mind. Remember to say PARIS and you can forget your hose for 3000 hours of solid comfort. Single Grips 35c and up. Double Grips 50c and up. More men than ever are wearing PARIS Garters in silk at 50c and up. Have you tried them?
A. STEIN & COMPANY MAKERS
Children's HICKORY Garters
New York Chicago
PARIS GARTERS
NO METAL CAN TOUCH YOU
Paris Garters work for you 16 hours a day
35c and up

PAID ADVERTISEMENT—Authorized and $4.20 paid by William H. Timlin, Chairman Jones Campaign Committee, 82 Wisconsin St., Milwaukee, Wis.

RE-ELECT
BURR W. JONES
to
SUPREME COURT
Endorsed among many others by Senator La Follette, Senator Lenroot, Governor Blaine, ex-Gov. Philipp, ex-Governor McGovern, Dem. Nat. Com. Jos. P. Martin, Atty. Gen. Morgan, etc.
KEEP THE COURT OUT OF POLITICS

WHY OUR CARS ARE GOOD
If we were indifferent about public opinion we might spend less time and money putting Used Cars in shape before offering them for sale. But we find that it helps our business as well as our conscience to be particular.
A FEW OF THIS WEEK'S OFFERINGS:
Maxwell Touring — New battery, good starter, and tires, for quick turnover $150
1921 Ford Delivery — Has starter, Lee Puncture-proof tires, a snap $225
Dodge Brothers Touring — The mechanical condition is good. Price very reasonable.
Ford Roadster — Overhauled, starter, demountable rims, tires good, priced at $260
Ford Sedan—Starter, demountable rims, good appearance. A very special bargain at $475
Cameron Motor Car Co.
127 So. 6th St. Phone 650.

Voters Attention
For Tomorrow's Election
Fourth Ward Election Booth will be in the School Barracks on Eighth Street between Main and State Streets.
Fifteenth Ward Booth at 526 Mill Street.
ALL OTHER WARDS SAME LOCATION AS FORMERLY